

CONTENT

1.	空滤器总成 Air Filter.....	1
2.	散热器总成 Radiator	3
3.	排气管总成 Exhaust Pipe	5
4.	油门操纵机构总成 Throttle Control Mechanism	7
5.	离合器总成 Clutch	10
6.	机架总成 Frame	14
7.	前驱动桥总成(中) Front Driving (Middle)	16
8.	差速器总成 (304.31.014A) Differential (304.31.014A)	19
9.	前驱动桥总成 (254D.31.022部件) Front Drive Axle (254D.31.022 Assembly)	21
10.	前驱动桥总成 (左边减速) Front Drive Axle (Left Side-Slowdown).....	23
11.	前驱动桥总成 (右边减速) Front Drive Axle (Right Side-Slowdown)	27
12.	传动轴总成 Transmission Shaft	31
13.	万向节总成 (254D.36.011) Universal joint	33
14.	变速箱总成 Gearbox (A)	35
15.	变速箱总成 Gearbox (B)	39
16.	同步器总成 Synchronizer	43
17.	行星机构总成 Planet Mechanism	45
18.	后桥总成 Rear Axle (A)	47
19.	后桥总成 Rear Axle (B)	49
20.	差速锁总成 Differential Lock	52
21.	最终传动总成 Final Transmission	54
22.	液压转向系统总成 Full Hydraulic Power Steering Gear.....	56
23.	动力输出总成 PTO	60
24.	分动箱总成 Transfer Case	64
25.	盘式制动器总成 Disk Brake	68
26.	制动器操纵机构总成 Brake Control Mechanism	70

27.	座椅总成 Seat	73
28.	遮阳棚总成 Sunshade	75
29.	折叠式安全架总成 Folding Safety Frame	77
30.	机罩仪表总成 Hood and Panel	79
31.	电气系统总成 Electrical System	82
32.	工具箱总成 Toolbox	85
33.	燃油箱总成 Fuel Tank	87
34.	地板挡泥板总成 Foot Rest And Mud Shields	89
35.	液压分配器总成 Hydraulic Oil Distributor	92
36.	摆式牵引杆总成 Swing Drawbar Frame	95
37.	提升器总成 Hydraulic Power Lift	97
38.	悬挂装置总成 Suspension Mechanism	101
39.	油泵、滤油器、油管总成 Oil Pump, Filter, Pipe and Fittings	104
40.	前配重总成 Front Balance Weight	107
41.	前轮总成（工业胎） Front Wheel (Industrial Tyre)	109
42.	前驱动轮总成 Front Drive Wheel	111
43.	驱动轮总成 Drive Wheel	113
44.	后轮总成（工业胎） Rear Wheel (Industrial Tyre)	115

空滤器总成 Air Filter

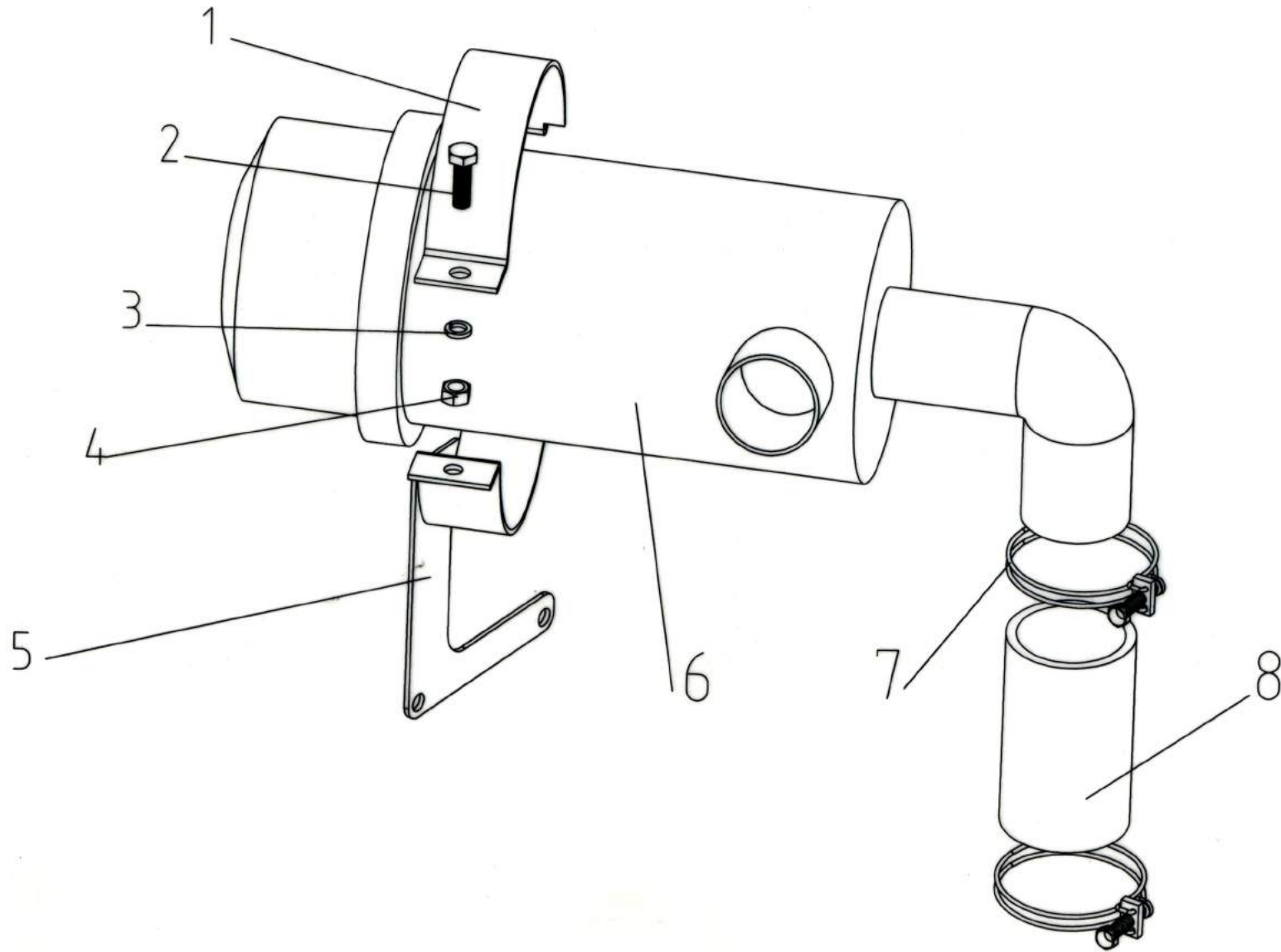

空滤器总成 Air Filter (Dry Type)

序号 Ser. No.	代号 Part No. & standard code	名称及规格	Name & Specifications	数量 Quantity	备注 Remarks
1	200.00.101	空滤器架活动板	Clamping piece, bracket	1	
2	GB5783-86	螺栓 M8×25	Hex. head bolt M8×25	1	
3	GB93-87	垫圈 8	Spring lock washer 8	1	
4	GB6170-86	螺母M8	Paper gasket	1	
5	254G2.10.011	空滤器架焊合件	Air filter bracket	1	
6	200.00.013-1	380空滤器	Air filter	1	
7	200.00.014	卡箍	Clip	2	
8	250D.10.102	进气管	Air rubber pipe	1	

散热器总成 Radiator

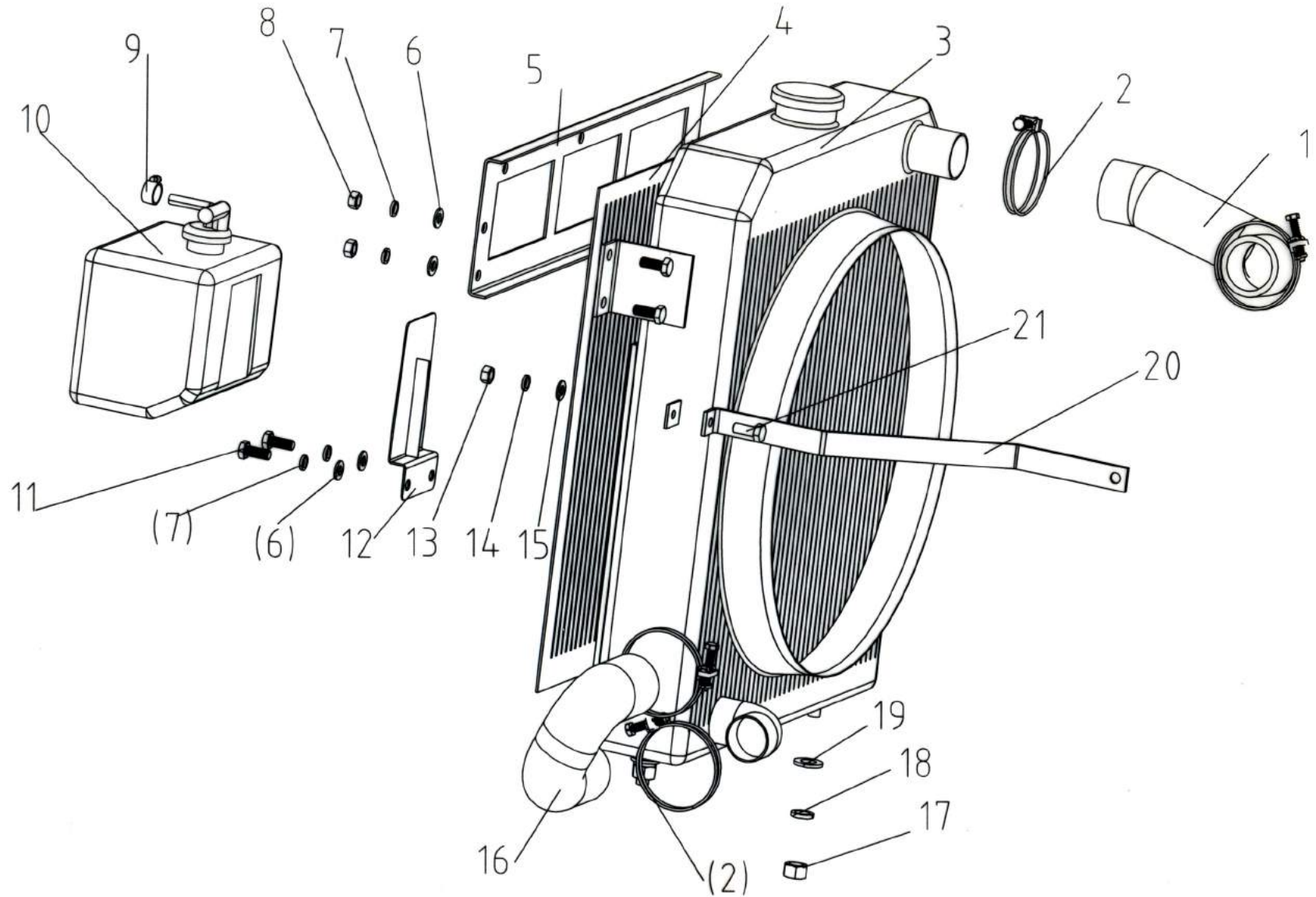

散热器总成 Radiator

序号 Ser. No.	代号 Part No. & standard code	名称及规格	Name & Specifications	数量 Quantity	备注 Remarks
1	200.13.304-1	上输水胶管	Upper water hose	1	
2	JB8870-1999	喉箍 (35-51)	Clip (35-51)	4	
3	254G2.13.013	水箱总成	Radiator	1	
4		网罩	Net	1	
5	254G2.13.014	支架横梁焊合件	Crosspiece	1	
6	GB97.1-85	垫圈 8	Plain washer 8	6	
7	GB93-87	垫圈 8	Spring lock washer 8	6	
8	GB6170-86	螺母 M8	Hex. nut M8	4	
9	JB8870-1999	喉箍 (10-16)	Clip (10-16)	2	
10	254G2.13.013	副水箱	compensate tank	1	
11	GB5783-86	螺栓 M8×20	Hex. head bolt M8×20	6	
12	254G2.13.012	固定板焊合件	Bracket	1	
13	GB6170-86	螺母 M6	Hex. nut M6	1	
14	GB93-87	垫圈 6	Spring lock washer 6	1	
15	GB97.1-85	垫圈 6	Plain washer 6	1	
16	200.00.302-1	下输水胶管	Lower water hose	1	
17	GB6170-86	螺母 M10	Hex. nut M10	2	
18	GB93-87	垫圈 10	Spring lock washer 10	2	
19	GB97.1-85	垫圈 10	Plain washer 10	2	
20	200.00.303	水箱支撑杆	securing rod, radiator	1	
21	GB5783-86	螺栓 M6×20	Hex. head bolt M6×20	1	

排气管总成 Exhaust Pipe

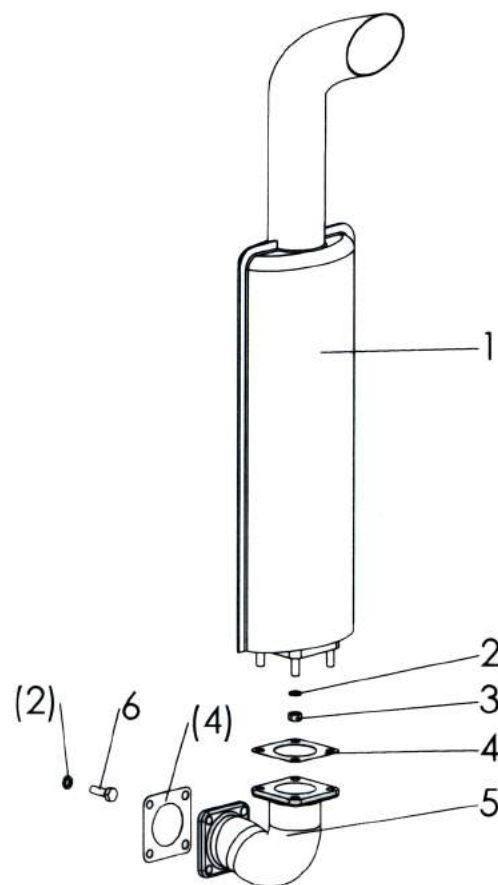

排气管总成 Exhaust pipe

序号 Ser. No.	代号 Part No. & Standard Cord	名称及规格	Name & Specifications	数量 Quantity	备注 Remarks
1	200.00.021A-1	排气管组合件	Exhaust pipe (Silencer)	1	
2	GB93-87	垫圈 8	Spring lock washer 8	8	
3	GB6170-86	螺母 M8	Hex. nut M8	4	
4	300.22.101	排气管纸垫	Paper gasket	2	
5	200.00.201-B	排气支管	Exhaust bent pipe	1	
6	GB5783-86	螺栓 M8×25	Hex. head bolt M8×25	4	

油门操纵机构总成 Throttle Control Mechanism

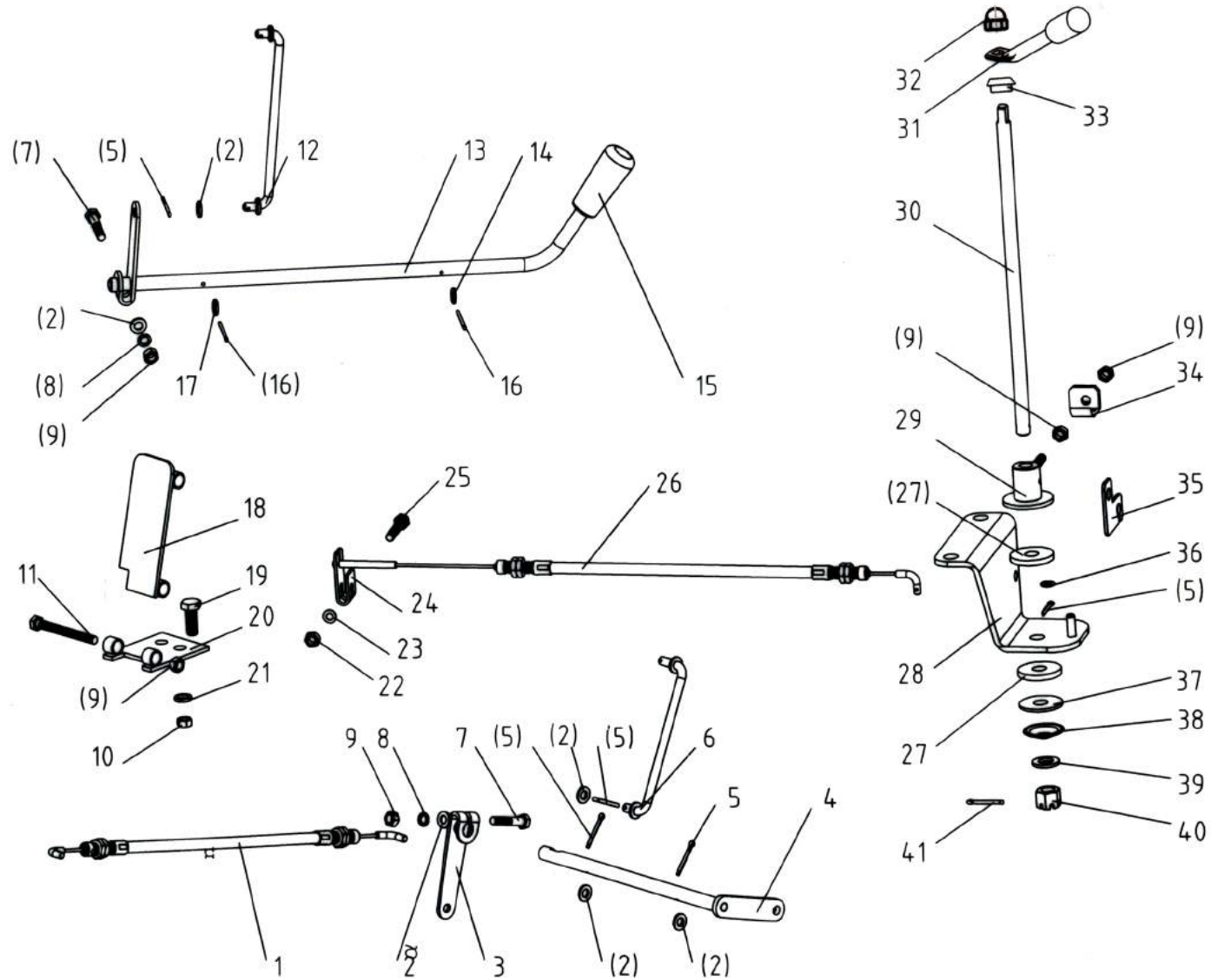

油门操纵机构总成 Throttle Control Mechanism

序号 Ser.No.	代号 Part No.& Standand Cord	名称及规格	Name & Specifications	数量 Quantity	备注 Remarks
1	254G2.20.012	油门拉线总成	Throttle Pull-rod	1	
2	GB97.1-85	垫圈 6	Plain washer 6-140HV	10	
3	200.20.134	减压摇臂	Rocker arm	1	
4	254G2.20.028	踏板轴焊合件	Pedal axes weldment	1	
5	GB91-86	销2×16	Split pin 2×16	7	
6	200.20.012	踏板拉杆焊合件	Pull-rod	1	
7	GB5782-86	螺栓M6×30	Hex. head bolt M6×30	2	
8	GB93-87	垫圈6	Spring lock washer 6	2	
9	GB6170-86	螺母M6	Hex. Nut M6	5	
10	GB6170-86	螺母 M8	Hex. nut M8	1	
11	GB5782-86	螺栓M6×65	Hex. Head bolt M6×65	1	
12	254G2.20.021	减压拉杆焊合件	Pull-rod	1	
13	254G2.20.111	减压手柄	Decompressor handle	1	
14	GB97.1-85	垫圈 10	Plain washer 10-140HV	4	
15	254G2.20.110	塑料把	Plastic handle	1	
16	GB91-86	销2.5×20	Split pin 2.5×20	4	
17	GB97.1-85	垫圈10	Spring lock washer 10	2	
18	200.20.013	脚踏板焊合件	Pedal weldment	1	
19	GB5783-86	螺栓M8×30	Hex. head bolt M8x30	1	
20	200.20.023	铰链板焊合件	Gernel-board weldment	1	
21	GB93-87	垫圈8	Spring lock washer 8	2	
22	GB97.1-85	垫圈 5	Plain washer 5-140HV	1	
23	GB93-87	垫圈8	Spring lock washer 8	2	
24	300.20A.110	夹头	Collet	1	
25	GB5783-86	螺栓M8×35	Hex. head bolt M8×35	1	
26	254G2.20.020	手油门拉线组合件	Pull-thread, hand throttle	1	

油门操纵机构总成 Throttle Control Mechanism

续表

序号 Ser.No.	代号 Part No.& Standand Cord	名称及规格 Name & Specifications	数量 Quantity	备注 Remarks
27	300.20.111	摩擦片 Friction disc	2	
28	254G2.20.026	操纵杆支架焊合件 Bracket, joy stick	1	
29	254.G2.20.025	转套焊合件 Steering sleeve	1	
30	254G2.20.116	操纵杆 Joy stick	1	
31	300.20A.015	手摇杆总成 Hand lever	1	
32	GB923-88	螺栓M10 Hex. Head bolt M10	1	
33	300A.20.117	橡皮圈 Rubber band	1	
34	254G2.20.115	拉板 Pull plate	1	
35	254G2.20.117	固定板 Plate of fixed clip	1	
36	GB97.1-85	垫圈 5 Plain washer 5-140HV	1	
37	300.20.101	大垫圈 Big washer	2	
38	300.20A.105	碟形弹簧 Disc spring	1	
39	GB95-85	垫圈10 Spring lock washer 10	1	
40	GB6181-86	螺母 M10 Hex. nut M10	4	
41	GB91-86	销 2.5×28 Split pin 2.5×28	1	

离合器总成 Clutch

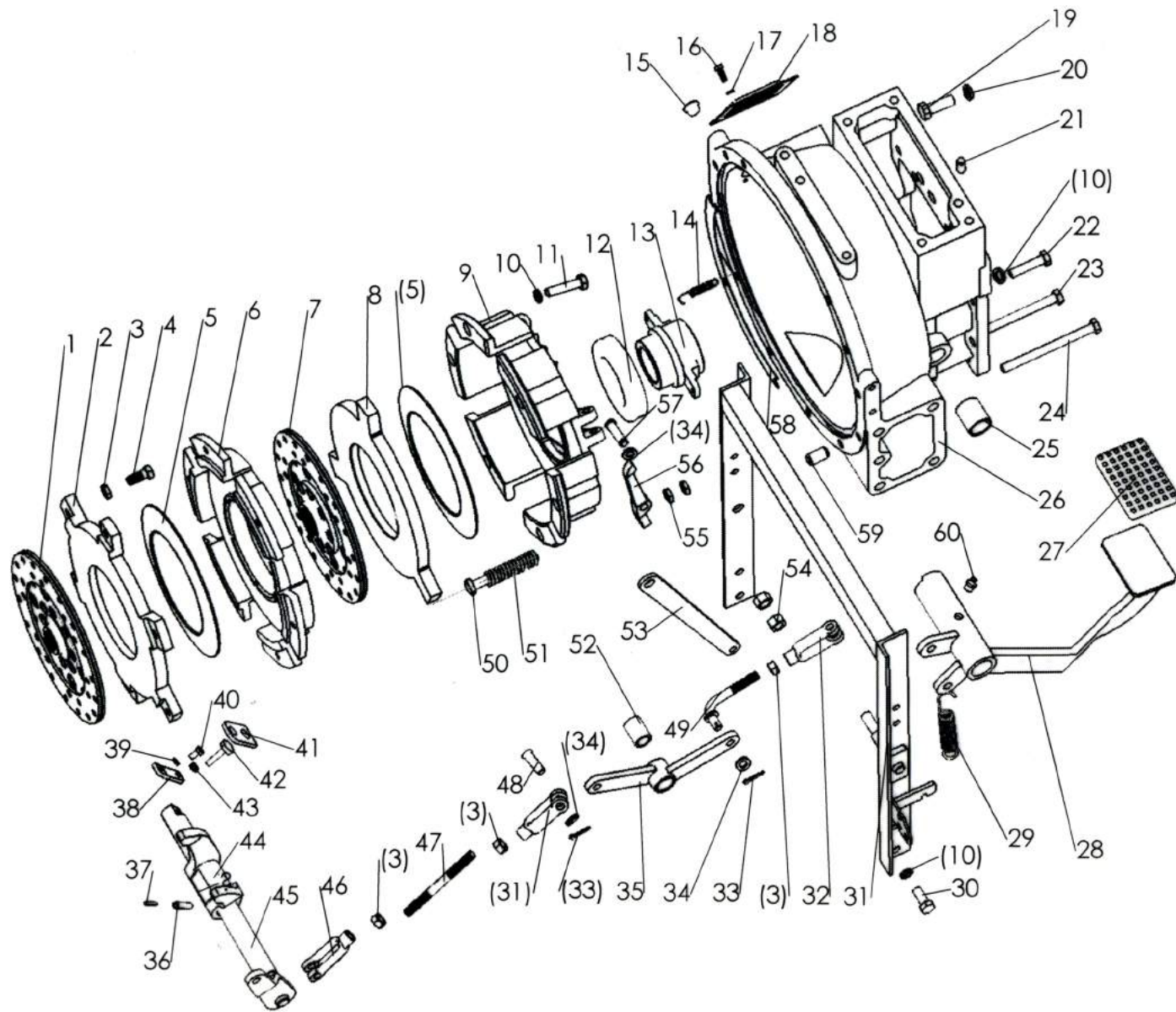

离合器总成 Clutch

序号 Ser. No.	代号 Part No. & Standard Cord	名称及规格	Name & Specifications	数量 Quantity	备注 Remarks
1	300.21.013-2	主离合器从动盘总成	Driven plate, main clutch	1	
2	280.21.102	主离合器压盘	Pressure plate, main clutch	1	
3	GB6171-86	螺母 M10×1	Fine thread hex. nut M10×1	6	
4	GB5781-86	螺栓 M10×1×25	Hex. head bolt M10×1×25	3	
5	280.21.103-1	碟形弹簧	Disc spring	2	
6	280.21.104	离合器固定压盘	Fixed pressure plate, clutch	1	
7	300.21B.012-2	PTO 离合器从动盘总成	Driven plate, PTO clutch	1	
8	280.21.105	副离合器压盘	Pressure plate sub-clutch	1	
9	280.21.106	离合器盖	Clutch cover	1	
10	GB93-87	垫圈 10	Spring lock washer 10	26	
11	GB5783-86	螺栓 M10×45	Hex. head bolt M10×45	6	
12		分离轴承 688713	Release bearing 688713	1	
13	280.21.114	分离轴承座	Release bearing seat	1	
14	280.21.110	分离轴承回位弹簧	Return spring, release bearing	2	
15	300.37.180	螺孔封套	Protecting plug, screw hole	10	
16	GB65-85	螺钉 M6×16	Srew M6×16	1	
17	GB93-87	垫圈 6	Spring lock washer 6	1	
18	300.37.131-1	盖板	Cover, inspetion opening	1	
19	GB5783-86	螺栓 M12×35	Hex. head bolt M12×35	12	
20	GB93-87	垫圈 12	Spring lock washer 12	12	
21	GB119-86	销 B10×22	Parallel pin B10×22	4	
22	GB5783-86	螺栓 M10×40	Hex. head bolt M10×40	6	
23	GB5782-86	螺栓 M10×115	Hex. head bolt M10×115	2	
24	GB5782-86	螺栓 M10×125	Hex. head bolt M10×125	4	
25	280.21.116-1	离合器轴衬套	Sleeve, clutch shaft	2	

离合器总成 Clutch

续表

序号 Ser. No.	代号 Part No. & Standard Cord	名称及规格	Name & Specifications	数量 Quantity	备注 Remarks
26	254G2.21.101	离合器壳体	Clutch case	1	
27	254G2.21.102	踏板套	Pedal Cover	1	
28	280.21.015-1	脚踏杆焊合件	Clutch pedal	1	
29	300.21A.147-2	拉簧	Extension spring	1	
30	GB5783-86	螺栓 M10×25	Hex. head bolt M10×25	4	
31	254G2.21.016	支撑架焊合件	Support Frame	1	
32	300.21A.148	拉杆叉头	Rod clevis	2	
33	GB91-86	销 3×25	Split pin 3×25	3	
34	GB97.1-85	垫圈 10	Plain washer 10	16	
35	254G2.21.018	摇臂焊合件	Rocker	1	
36	GB879-86	销 8×40	Slotted spring pin 8×40	1	
37	GB879-86	销 5×40	Slotted spring pin 5×40	1	
38	300.21C.131	安全开关顶板	Board for safety switch	1	
39	GB93-87	垫圈 6	Spring lock washer 6	5	
40	GB5783-86	螺栓 M6×12	Hex. head bolt M6×12	1	
41	280.21.122	安全开关支架	Safety switch bracket	1	
42	300.21C.133	调整螺栓	Adjusting bolt	1	
43	GB6170-86	螺母 M6	Hex. nut M6	1	
44	280.21.111	离合器拨叉	Release fork	1	
45	254G2.21.014	分离轴焊合件	Release shaft, clutch	1	
46	254G2.21.106	连接叉	Rod clevis	2	
47	254G2.21.103	拉杆	Rod	1	
48	GB882-86	销轴 B10×30	Clevis pin with head B10×30	1	
49	254G2.21.015	短拉杆焊合件	Short rod	1	
50	280.21.108	调整螺栓	Adjusting bolt	3	

离合器总成 Clutch

续表

序号 Ser. No.	代号 Part No. & Standard Cord	名称及规格	Name & Specifications	数量 Quantity	备注 Remarks
51	280.21.107	分离杠杆回位弹簧	Return spring , release lever	3	
52	254G2.40.128	梭形档换档杆衬套	Lining of Patrol	1	
53	254G2.21.105	撑板	Support Board	1	
54	GB6170-86	螺母 M12	Hex. nut M12	1	
55	GB6173-86	螺母 M10×1	Fine thread hex. nut M10×1	6	
56	280.21.113-1	分离杠杆	Release lever	3	
57	280.21.109-1	销轴	Pin shaft	3	
58	300.21B.132	调整垫片	Adjusting shim	2	
59	300.37.154	圆柱销	Parallel pin	2	
60	GB1153-86	油杯 45° M6	Angle grease nipple 45° M6	1	

机架总成 Frame

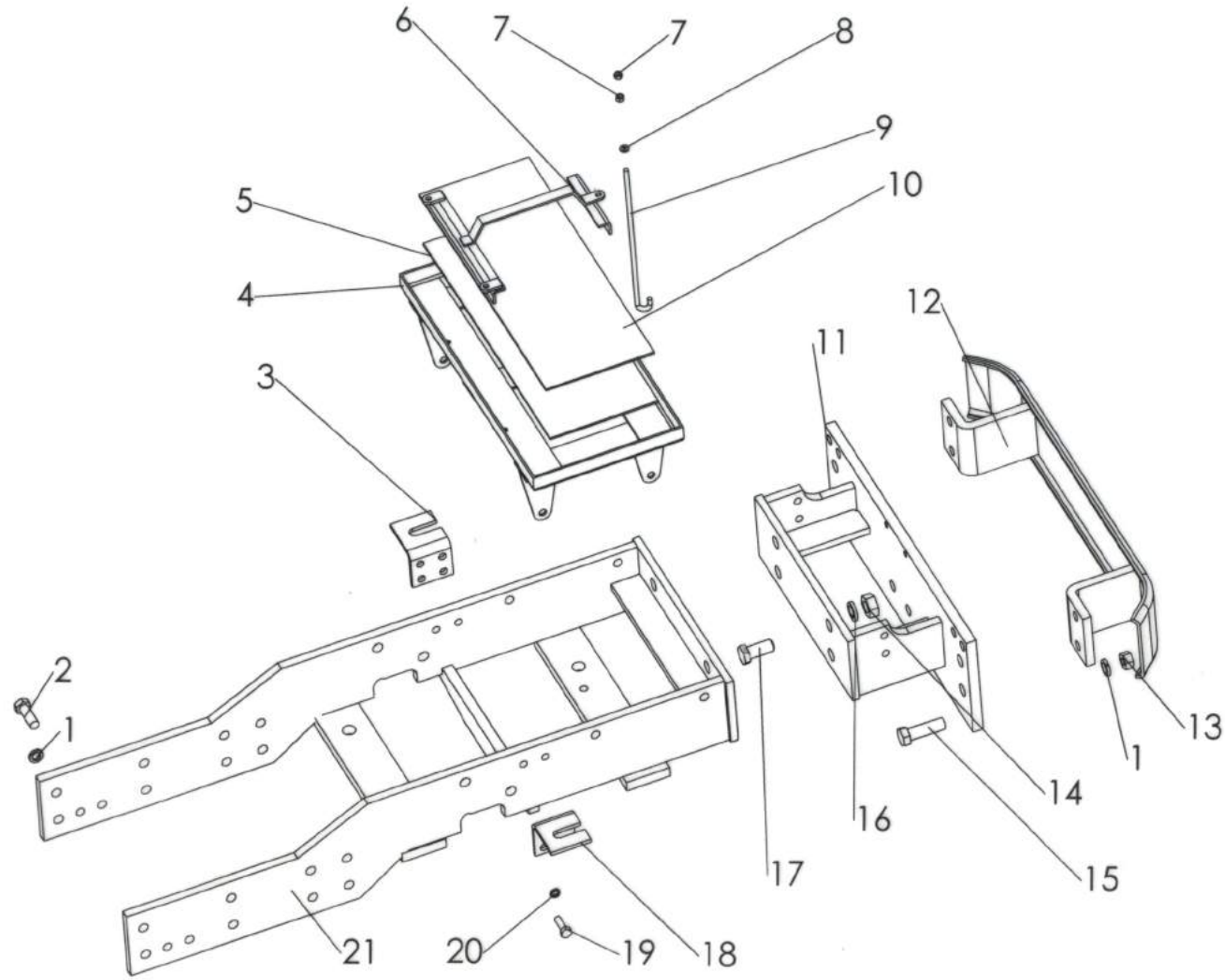

机架总成 Frame

序号 Ser.No.	代号 Part No.& Standand Cord	名称及规格	Name & Specifications	数量 Quantity	备注 Remarks
1	GB93-87	垫 圈12	Spring Lock washer12	20	
2	GB5783-86	螺栓M12×35	Hex.head bolt M12×35	16	
3	254G2.30.117	左水箱支架	Left bracket of water tank	1	
4	254D.30.021	电瓶架焊合件	Battery braccket assy	1	
5	250.30.103	蓄电池防护板	Battery defending plate	1	
6	250.30.012	蓄电池压板焊合件	Battery clamping plate assy	1	
7	GB6170-86	螺母M6	Hex.nut M6	6	
8	GB97.1-85	垫 圈6	Plain washer6	3	
9	250.30.102	蓄电池螺杆	Battery clamping bolt	3	
10	250.30.122	蓄电池上防护板	Upper battery defending plate	1	
11	254D.30A.012	配重架焊合件	Assistant weight support	1	
12	254G2.30.013	保险杠焊合件	Frant bumper	1	
13	GB6170-86	螺母M12	Hex.nut M12	4	
14	GB6170-86	螺母M16	Hex.nut M16	4	
15	GB5782-86	螺栓M12×45	Hex.head bolt M12×45	4	
16	GB93-87	垫 圈16	Spring Lock washer16	4	
17	GB5783-86	螺栓M16×45	Hex. head bolt M16×45	4	
18	254G2.30.118	右水箱支架	Right bracket of water tank	1	
19	GB5783-86	螺栓M8×20	Hex.head bolt M8×20	8	
20	GB93-87	垫 圈8	Spring lock washer 8	8	
21	254G2.30.011	机架焊合件	Frame	1	

前驱动桥总成 (中) Front Driving Axle (middle)

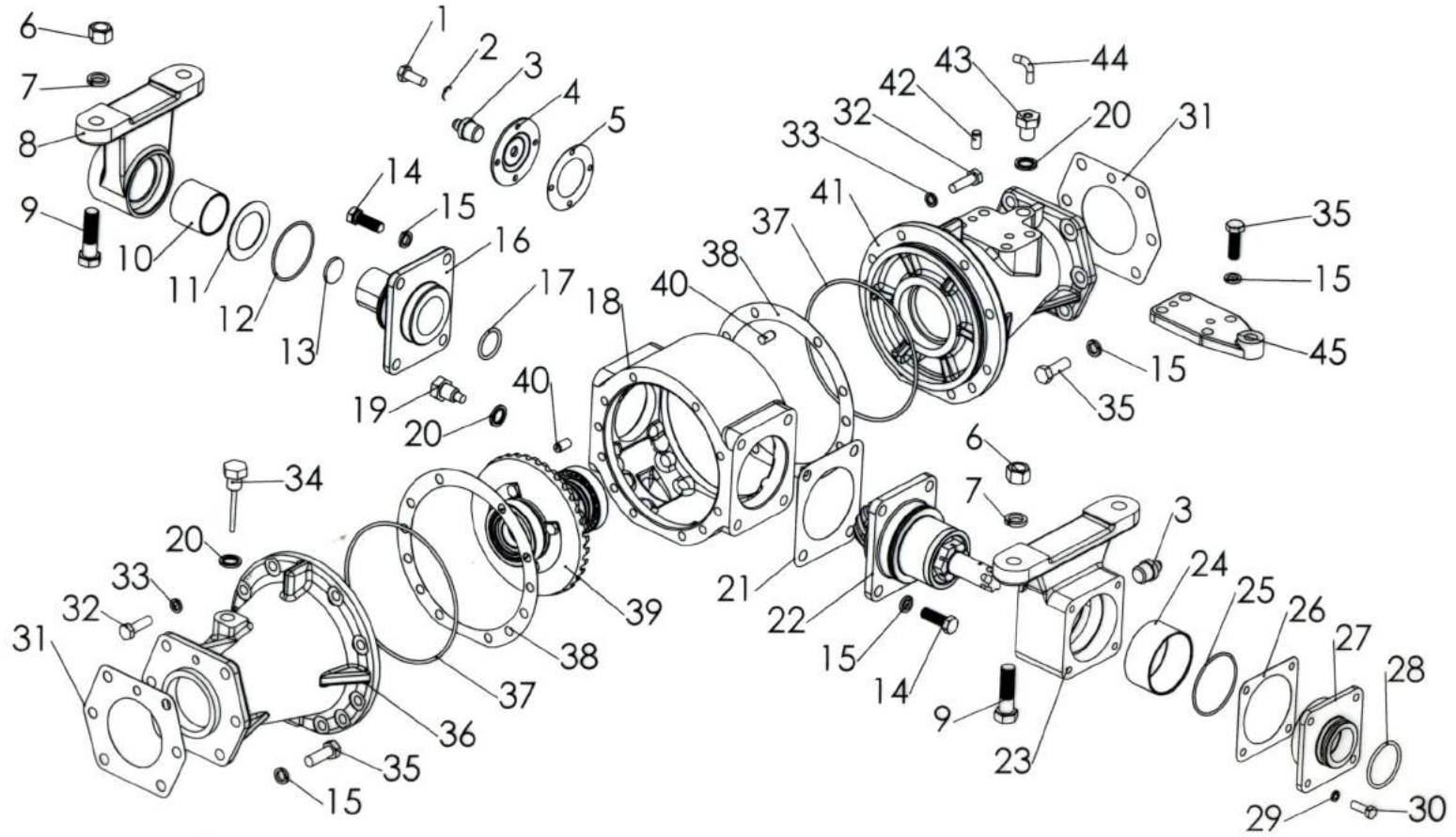

续表

前驱动桥总成 (中) Front Drive Axle (middle)

序号 Ser. No.	代号 Part No. & Standard Cord	名称及规格	Name & Specifications	数量 Quantity	备注 Remarks
24	304.31.221-1	后支座衬套	Rear pedestal bush	1	
25	GB3452.1-82	O型圈 69×2.65	O-ring seal 69×2.65	1	
26	304.31.126	后支座盖垫片	Gasket for end cover	1	
27	254D.31.127	后支座盖	End cover of rear pedestal	1	
28	GB3452.1-82	O型圈 48.7×3.55	O-ring seal 48.7×3.55	1	
29	GB93-87	垫圈 8	Spring lock washer 8	4	
30	GB5783-86	螺栓 M8×25	Hex. Head bolt M8×25	4	
31	304.31.128-1	立轴套管垫片	Gasket for Upright shaft housing	2	
32	GB5783-86	螺栓 M10×35	Hex. head bolt M10×35	20	
33	GB93-87	垫圈10	Spring lock washer 10	20	
34	304.31.013-1	量油尺合件	Oil dipstick	1	
35	GB5783-86	螺栓 M12×35	Hex. head bolt M12×35	16	
36	254G2.31.105	左半轴套管	Left half shaft housing	1	
37	GB3452.1-82	O型圈 160×3.55	O-ring seal 160×3.55	2	
38	304.31.117-1	主传动壳体垫片	Shims for main drive case	2组 two set	1组每种各2片 Two pcs for each size
39	304.31.014A	差速器总成	Differential assembly	1	With four Planet gear
40	GB119-86	销 A10×20	Straight pin A10×20	2	
41	254G2.31.108	右半轴套管	Right half shaft housing	1	
42	GB119-86	销 A10×16	Straight pin A10×16	2	
43	304.31.118-1	通气螺塞	Vent plug	1	
44	304.31.119	通气管	Vent pipe	1	
45	254D.31.234	转向油缸座	Power steering ram bracket	1	

前驱动桥总成（中） Front Drive Axle (middle)

序号 Ser. No.	代号 Part No. & Standard Cord	名称及规格 Name & Specifications	数量 Quantity	备注 Remarks
1	GB5783-86	螺栓 M6×12	4	
2	GB93-87	垫圈 6	4	
3	GB1152-89	油杯 M10×1	2	
4	304.31.019	前支座端盖组合件	1	
5	304.31.122	端盖垫片	1	
6	GB6170-86	螺母 M16	4	
7	GB93-87	垫圈 16	4	
8	254D.31.220	前支座	1	
9	GB27-88	螺栓 M16×65	4	
10	304.31.219-1	前支座衬套	1	
11	304.31.123-1	前摆轴垫片	1组 one set	1组每种各1片 One pcs for each size
12	GB3452.1-82	O型圈 65×2.65	1	
13	ZB T32003-88	碗形塞片 24	1	
14	GB5786-86	螺栓 M12×1.5×35	8	
15	GB93-87	垫圈 12	24	
16	304.31.124-2	前摆轴	1	
17	GB3452.1-82	O型圈 69×3.55	1	
18	304.31.116-2	主传动壳体	1	
19	200.38.024	放油螺塞总成	1	
20	12.37.149	组合密封垫圈	3	
21	304.31.125-1	轴承座垫片	1组 one set	1组每种各2片 Two pcs for each size
22	254D.31.022	主动锥齿轮总成	1	
23	254D.31.222	后支座	1	

差速器总成 (304.31.014A)
Differential Assembly (304.31.014A)

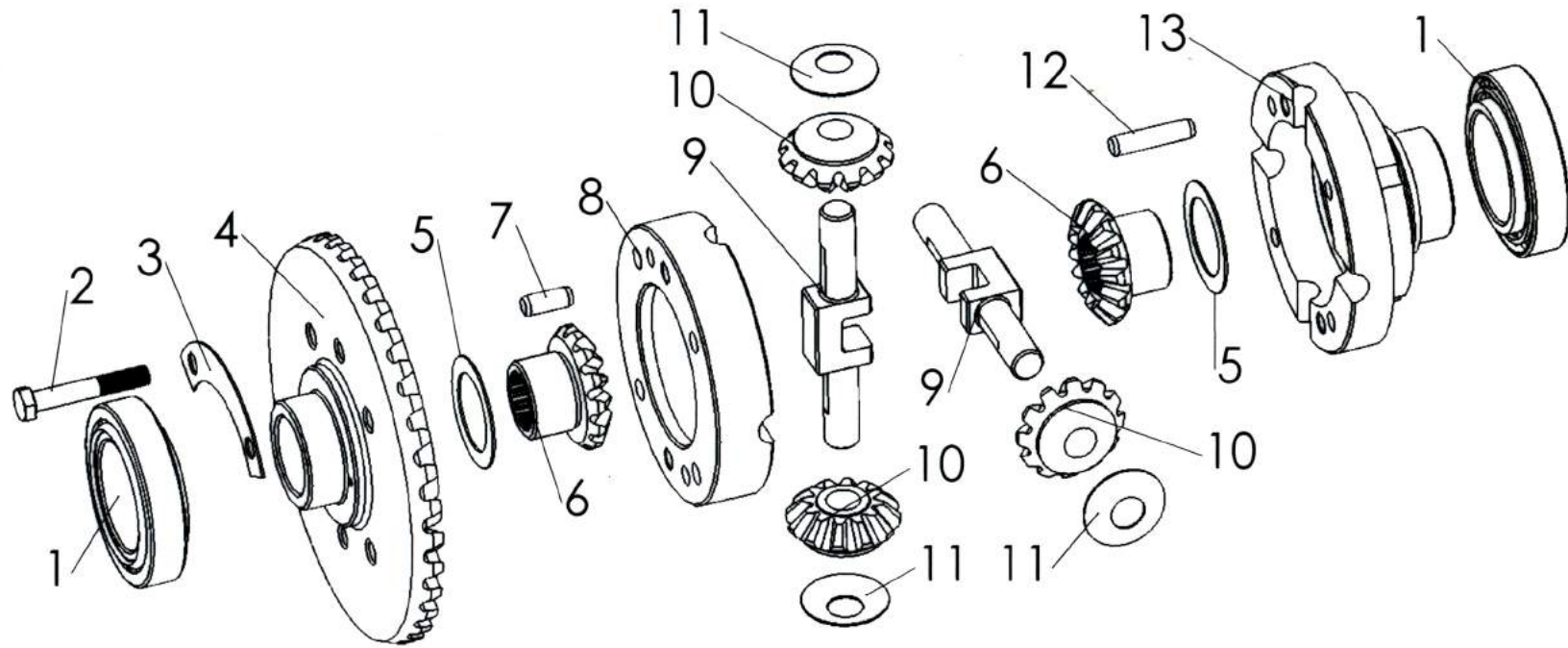

前驱动桥总成 (304.31.014A部件) Front Drive Axle (304.31.014A Assembly)

序号 Ser. No.	代号 Part No. & Standard Cord	名称及规格 Name & Specifications	数量 Quantity	备注 Remarks
1	GB297-84	轴承 2007109 Taper roller bearing 2007109	2	
2	GB5782-86	螺栓 M8×50 Hex. head bolt M8×50	4	
3	304.31.206	被动圆锥齿轮锁紧片 Lock washer for crown gear	2	
4	304.31.207	被动圆锥齿轮 Crown gear	1	
5	304.31.210A	半轴齿轮垫圈 Half shaft gear washer	2	
6	304.31.211A	差速器半轴齿轮 Half shaft gear	2	
7	GB119-86	销 A8×20 Straight pin A8×20	2	
8	304.31.235	左差速器壳体 Left differential housing	1	
9	304.31.208A	行星齿轮轴 Planet gear shaft	2	
10	304.31.205A	差速器行星齿轮 Planet gear	2	
11	304.31.209A	行星齿轮垫圈 Planet gear washer	2	
12	GB119-86	销 A8×35 Straight pin A8×35	2	
13	304.31.236	右差速器壳体 Right differential housing	1	

前驱动桥总成 (254D.31.022 部件)
Front Drive Axle (254D.31.022 Assembly)

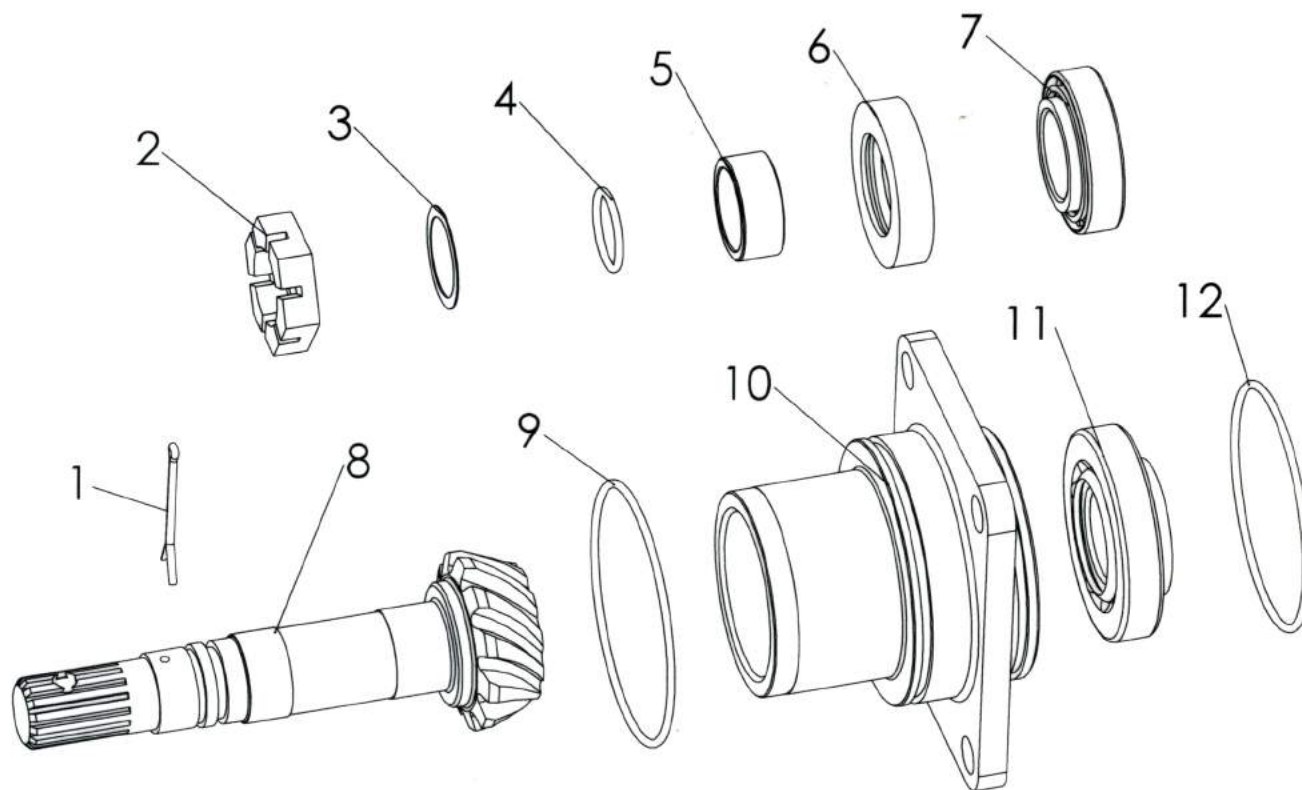

前驱动桥总成（254D.31.022部件） Front Drive Axle (254D.31.022 Assembly)

序号 Ser. No.	代号 Part No. & Standard Cord	名称及规格 Name & Specifications	数量 Quantity	备注 Remarks
1	GB91-86	销 3.2×50	1	
2	304.31.223-1	槽形螺母	1	
3	304.31.224-1	调整垫片	1组 one set	1组每种各1片 one pcs for each size
4	GB3452.1-82	O形圈 23.6×2.65	1	
5	304.31.225-1	主动锥齿轮油封座圈	1	
6	HG4-692-67	油封 SD35×56×12	1	
7	GB297-84	轴承 2007106	1	
8	254D.31.227	主动圆锥齿轮	1	
9	GB3452.1-82	O形圈 85×2.65	1	
10	304.31.226	主动锥齿轮轴承座	1	
11	GB297-84	轴承 27306	1	
12	GB3452.1-82	O形圈 80×2.65	1	

前驱动桥总成 (左边减速)
 Front Drive Axle (Left Side-Slowdown)

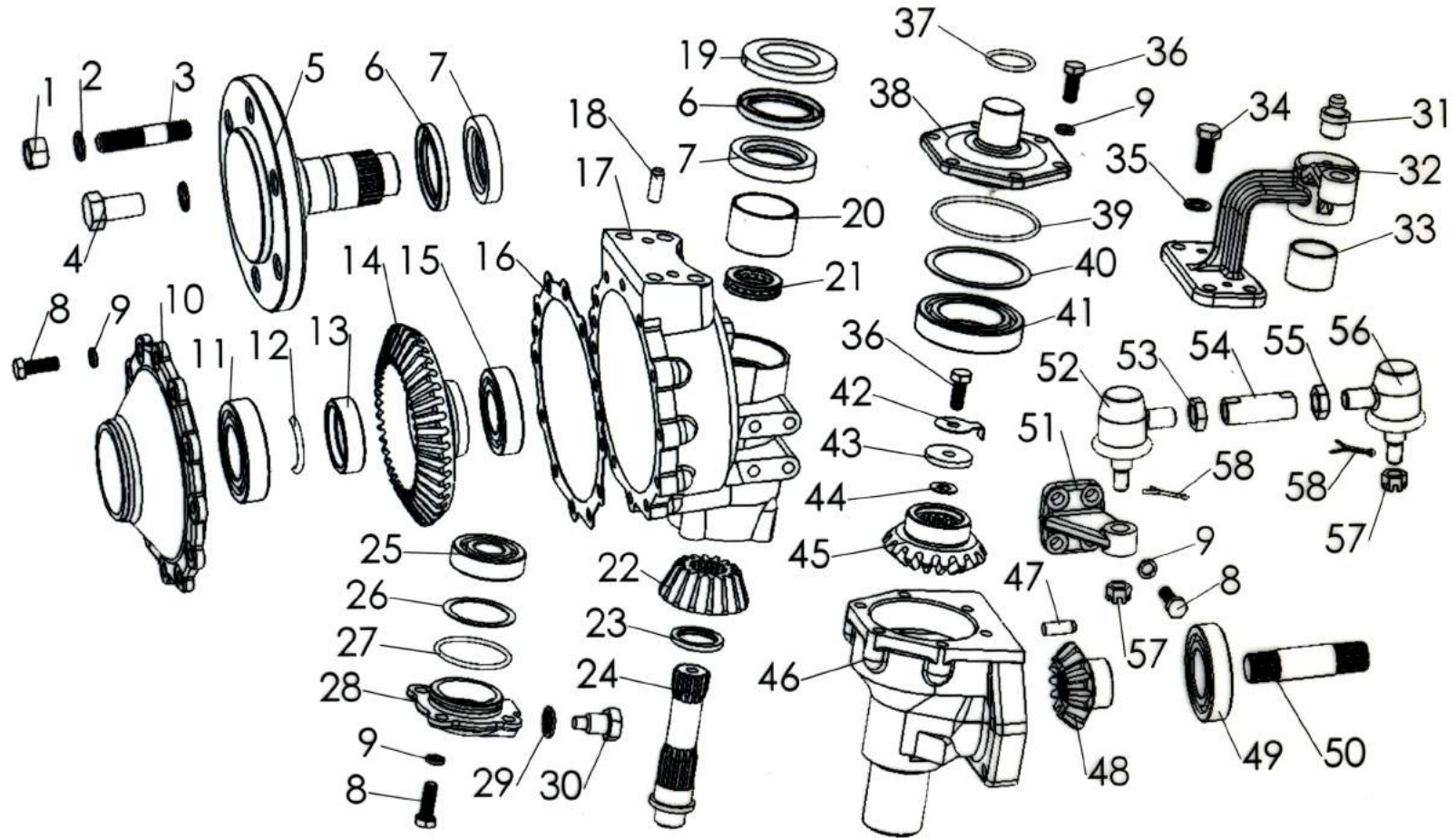

前驱动桥总成（左边减速） Front Drive Axle (Left Side-Slowdown)

序号 Ser. No.	代号 Part No. & Standard Cord	名称及规格	Name & Specifications	数量 Quantity	备注 Remarks
1	GB6176-86	螺母 M18×1.5	Hex. nut M18×1.5	2	
2	GB93-87	垫圈 18	Spring lock washer 18	6	
3	304.31.179	螺柱	Stud	2	
4	GB5786-86	螺栓 M18×1.5×35	Hex. head bolt M18×1.5×35	4	
5	304.31.101-2	驱动轴	Drive shaft	1	
6	HG4-692-67	油封 W50×72×7	Oilseal W50×72×7	2	
7	HG4-692-67	油封 PD50×72×12	Oilseal PD50×72×12	2	
8	GB5783-86	螺栓 M10×30	Hex. head bolt M10×30	20	
9	GB93-87	垫圈 10	Spring lock washer 10	26	
10	304.31.104-3	驱动轴盖	Drive shaft cover	1	
11	GB276-89	轴承 209	Ball bearing 209	1	
12	304.31.102-2	驱动轴固定圈	Fixing ring of drive shaft	2	
13	304.31.103-2	驱动轴垫圈	Drive shaft sleeve	1	
14	304.31.132-2	末减速被动齿轮	Crown gear of final drive	1	
15	GB276-89	轴承 207	Ball bearing 207	1	
16	304.31.105-1	驱动轴盖垫片	Gasket for drive shaft cover	1	
17	304.31.228-4	左边减速壳体	Left final drive housing	1	
18	GB119-86	销 A10×28	Straight pin A10×28	2	
19	304.30.130	毛毡圈	Felt washer	1	
20	304.31.217-1	边减速壳体衬套	Final drive housing bushing	1	
21	GB301-84	轴承 8106	Thrust ball bearing 8106	1	
22	304.31.131-2	末减速主动齿轮	Bevelpinion gear of final drive	1	
23	304.31.140	隔套	Spacer	1	
24	304.31.107-3	立轴	Upright shaft	1	

续表

前驱动桥总成（左边减速）Front Drive Axle (Left Side-Slowdown)

序号 Ser. No.	代号 Part No. & Standard Cord	名称及规格	Name & Specifications	数量 Quantity	备注 Remarks
25	GB276-89	轴承 305	Ball bearing 305	1	
26	304.31.139	末端传动调整垫片	Adjusting shims for final drive	1组 one set	
27	GB3452.1-82	O形圈 56×2.65	O-ring seal 56×2.65	1	
28	304.31.137-2	下轴承盖	Lower bearing cover	1	
29	12.37.149	组合密封垫圈	Combined seal washer	1	
30	200.38.024	放油螺塞总成	Oil drain plug	1	
31	GB1152-89	油杯 M10×1	Grease cup M10×1	1	
32	254D.31.201	左转向臂	Left steering arm	1	
33	304.31.202-1	联接转向臂衬套	Steering arm bushing	1	
34	GB5783-86	螺栓 M12×40	Hex. head bolt M12×35	4	
35	GB93-87	垫圈 12	Spring lock washer 12	4	
36	GB5783-86	螺栓 M10×25	Hex. head bolt M10×25	7	
37	GB3452.1-82	O型圈 34.5×2.65	O-ring seal 34.5×2.65	1	
38	304.31.111-3	上轴承盖	Upper bearing cover	1	
39	GB3452.1-82	O形圈 85×2.65	O-ring seal 85×2.65	1	
40	304.31.133	中间传动调整垫片	Adjusting shims for the first drive	1组 one set	
41	GB276-89	轴承 111	Ball bearing 111	1	
42	304.31.138	锁紧垫片	Lock washer	1	
43	304.31.110-1	立轴挡圈	Blocking ring of upright shaft	1	
44	304.31.112-2	调整垫片	Adjusting shims	1组 one set	
45	304.31.113-1	中间传动被动齿轮	Driven bevel gear of the first drive	1	
46	254G2.31.103	立轴套管	Upright shaft housing	1	

续表

前驱动桥总成(左边减速) Front Drive Axle (Left Side-Slowdown)

序号 Ser. No.	代号 Part No. & Standard Cord	名称及规格	Name & Specifications	数量 Quantity	备注 Remarks
47	GB119-86	销 A10×20	Parallel pin A10×20	1	
48	304.31.129-1	中间传动主动齿轮	Driving bevel gear of the first drive	1	
49	GB276-89	轴承 208	Ball bearing 208	1	
50	254G2.31.106	半轴	Half shaft	1	
51	254D.31.120	左梯形臂	Left steering trapezoid arm	1	
52	300.31.026	转向接头总成(左)	Linkage ball joint (Left)	1	
53	GB6173-86	螺母 M16×1.5-左	Hex. thin nut M16×1.5-Left	1	
54	254G2.31.110	横拉杆	Steering tie rod	1	
55	GB6173-86	螺母 M16×1.5	Hex. thin nut M16×1.5	1	
56	300.31.027	转向接头总成(右)	Linkage ball joint (Right)	1	
57	GB6181-86	螺母 M12	Hex. thin slotted nut M12	2	
58	GB91-86	销 3.2×22	Split pin 3.2×22	2	

前驱动桥总成 (右边减速)

Front Drive Axle (Right side-Slowdown)

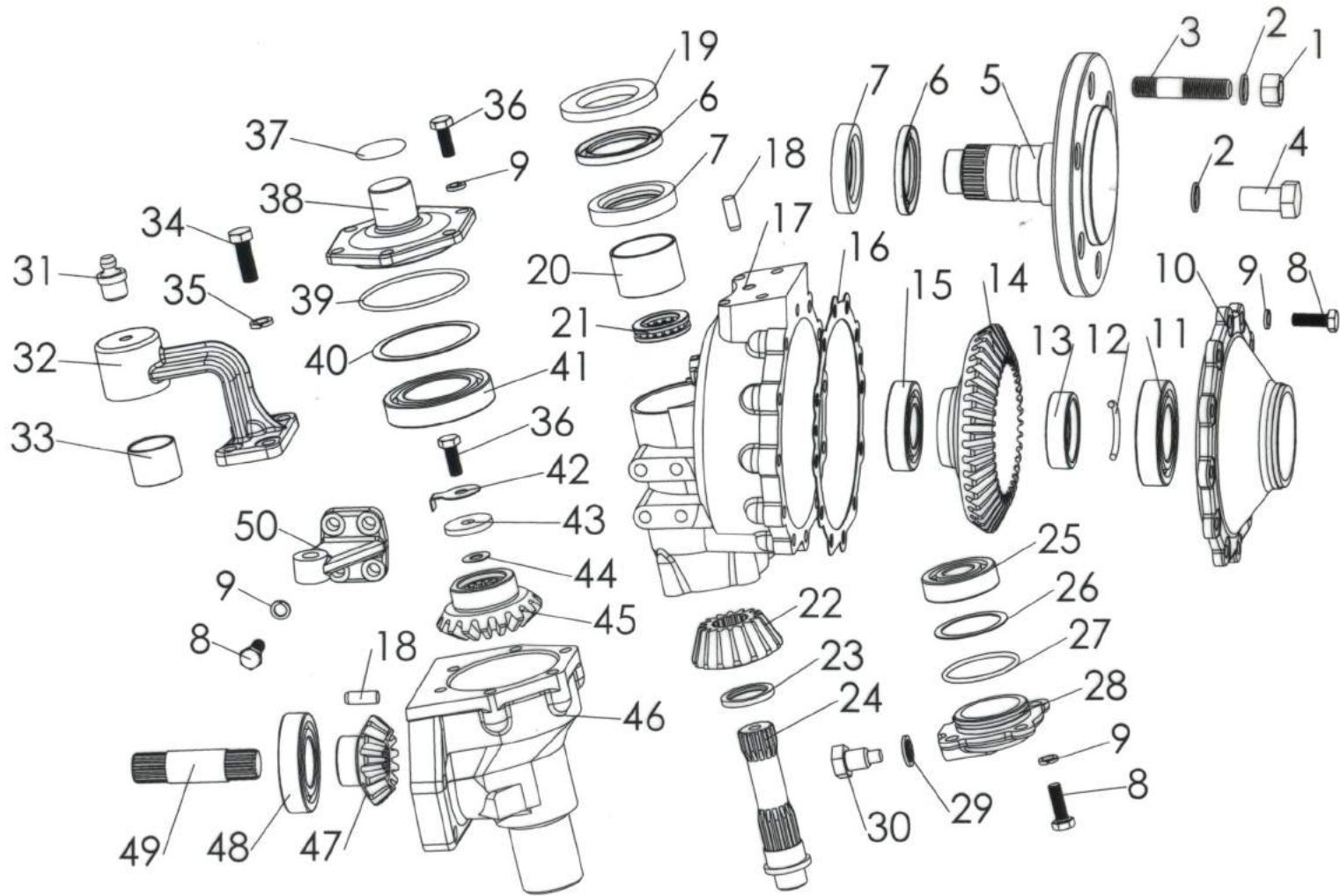

前驱动桥总成 (右边减速) Front Drive Axle (Right side-Slowdown)

序号 Ser. No.	代号 Part No. & Standard Cord	名称及规格	Name & Specifications	数量 Quantity	备注 Remarks
1	GB6176-86	螺母 M18×1.5	Hex. nut M18×1.5	2	
2	GB93-87	垫圈 18	Spring lock washer 18	6	
3	304.31.179	螺柱	Stud	2	
4	GB5786-86	螺栓 M18×1.5×35	hex. head bolt M18×1.5×35	4	
5	304.31.101-2	驱动轴	Drive shaft	1	
6	HG4-692-67	油封 W50×72×7	Oil-seal W50×72×7	2	
7	HG4-692-67	油封 PD50×72×12	Oil-seal PD50×72×12	2	
8	GB5783-86	螺栓 M10×30	Hex. head bolt M10×30	20	
9	GB93-87	垫圈 10	Spring lock washer 10	26	
10	304.31.104-3	驱动轴盖	Drive shaft cover	1	
11	GB276-89	轴承 209	Ball bearing 209	1	
12	304.31.102-2	驱动轴固定圈	Fixing ring of drive shaft	2	
13	304.31.103-2	驱动轴垫圈	Drive shaft sleeve	1	
14	304.31.132-2	末减速被动齿轮	Crown gear of final drive	1	
15	GB276-89	轴承 207	Ball bearing 207	1	
16	304.31.105-1	驱动轴盖垫片	Gasket for drive shaft cover	1	
17	304.31.216-4	右边减速壳体	Right final drive housing	1	
18	GB119-86	销 A10×28	Parallel pin A10×28	2	
19	304.30.130	毛毡圈	Felt washer	1	
20	304.31.217-1	边减速壳体衬套	Final drive housing bushing	1	
21	GB301-84	轴承 8106	Thrust ball bearing 8106	1	
22	304.31.131-2	末减速主动齿轮	Bevel pinion gear of final drive	1	
23	304.31.140	隔套	Spacer	1	
24	304.31.107-3	立轴	Upright shaft	1	

续表 前驱动桥总成（右边减速）Front Drive Axle (Right side-Slowdown)

序号 Ser. No.	代号 Part No. & Standard Cord	名称及规格 Name & Specifications	数量 Quantity	备注 Remarks
25	GB276-89	轴承 305	1	
26	304.31.139	末端传动调整垫片	1组 one set	1组每种各2片 Two pcs for each size
27	GB3452.1-82	O形圈 56×2.65	1	
28	304.31.137-2	下轴承盖	1	
29	12.37.149	组合密封垫圈	1	
30	200.38.024	放油螺塞总成	1	
31	GB1152-89	油杯 M10×1	1	
32	304.31.215-2	右联接臂	1	
33	304.31.202-1	联接转向臂衬套	1	
34	GB5783-86	螺栓 M12×35	4	
35	GB93-87	垫圈 12	4	
36	GB5783-86	螺栓 M10×25	7	
37	GB3452.1-82	O型圈 34.5×2.65	1	
38	304.31.111-3	上轴承盖	1	
39	GB3452.1-82	O形圈 85×2.65	1	
40	304.31.133	中间传动调整垫片	1组 one set	1组每种各2片 Two pcs for each size
41	GB276-89	轴承 111	1	
42	304.31.138	锁紧垫片	1	
43	304.31.110-1	立轴挡圈	1	
44	304.31.112-2	调整垫片	1组 one set	1组每种各2片 Two pcs for each size
45	304.31.113-1	中间传动被动齿轮	1	
46	254G2.31.103	立轴套管	1	

续表 前驱动桥总成（右边减速） Front Drive Axle (Right side-Slowdown)

序号 Ser. No.	代号 Part No. & Standard Cord	名称及规格 Name & Specifications	数量 Quantity	备注 Remarks
47	304.31.129-1	中间传动主动齿轮 Driving bevel gear of the first drive	1	
48	GB276-89	轴承 208 Ball bearing 208	1	
49	254G2.31.106	半轴 Half shaft	1	
50	254D.31.121	右梯形臂 Right steering trapezoid arm	1	
51	GB119-86	销 A10×20 Parallel pin A10×20	2	

传动轴总成 Transmission shaft

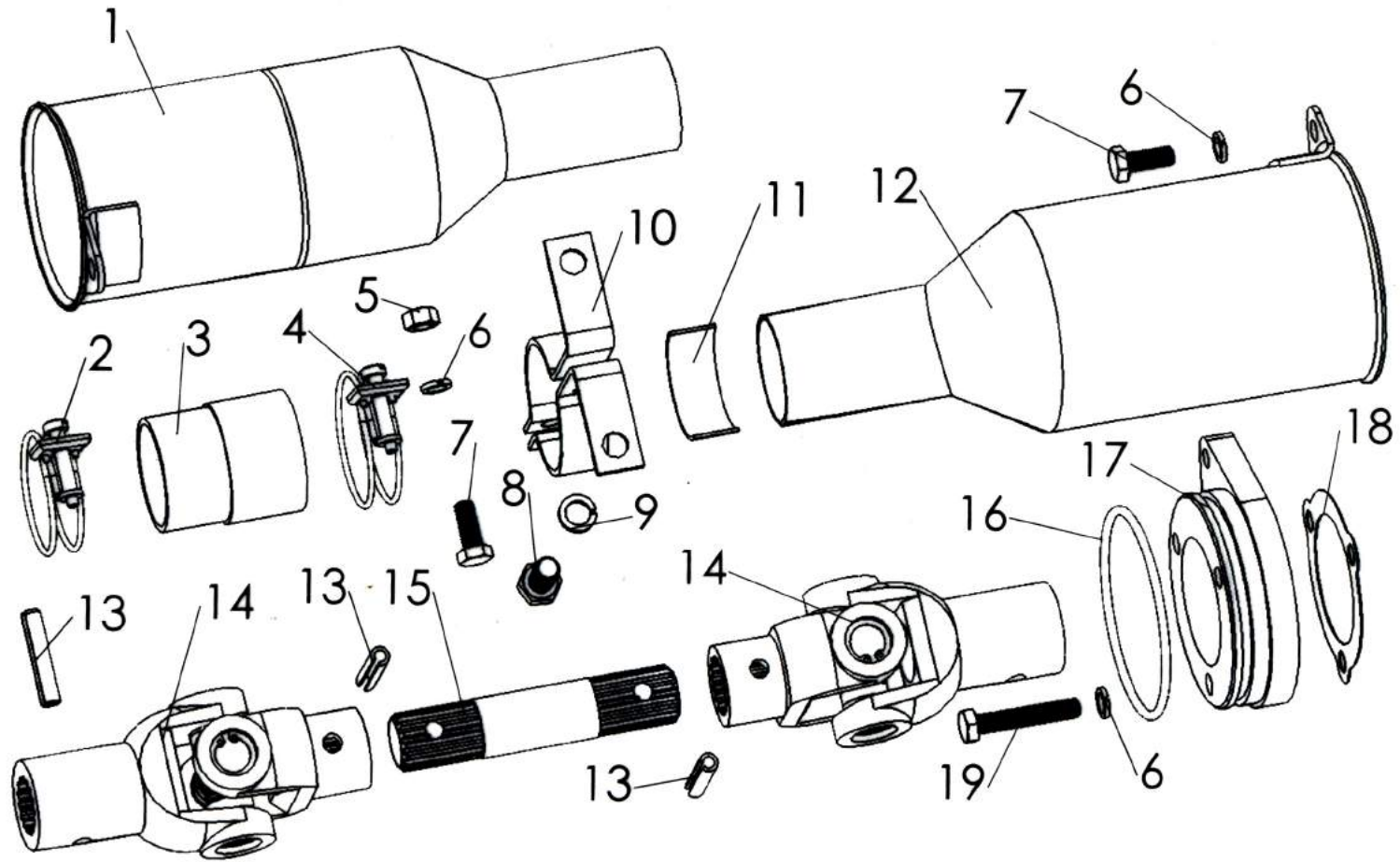

传动轴总成 Transmission shaft

序号 Ser. No.	代号 Part No.&Standard Cord	名称及规格 Name & Specifications	数量 Quantity	备注 Remarks
1	254G2.36.012	前套管焊合件	1	
2	304.36.015	环箍 $\Phi 48$ 总成	1	
3	304.36.103	密封套	1	
4	304.36.014	环箍 $\Phi 53$ 总成	1	
5	GB6170-86	螺母 M8	2	
6	GB93-87	垫圈 8	6	
7	GB5783-86	螺栓 M8 \times 20	3	
8	GB5783-86	螺栓 M10 \times 20	2	
9	GB93-87	垫圈 10	2	
10	254G2.36.102	套管吊环	2	
11	304.36.114	橡胶板	1	
12	254G2.36.011	后套管焊合件	1	
13	GB879-86	销 8 \times 40	3	
14	254D.36.011	万向节总成	2	
15	254G2.36.101	传动轴	1	
16	GB3452.1-92	O型圈 82.5 \times 3.55	1	
17	254D.36.102	连接座	1	
18	254D.36.101	垫片	1	
19	GB5783-86	螺栓 M8 \times 45	3	

万向节总成 Universal joint

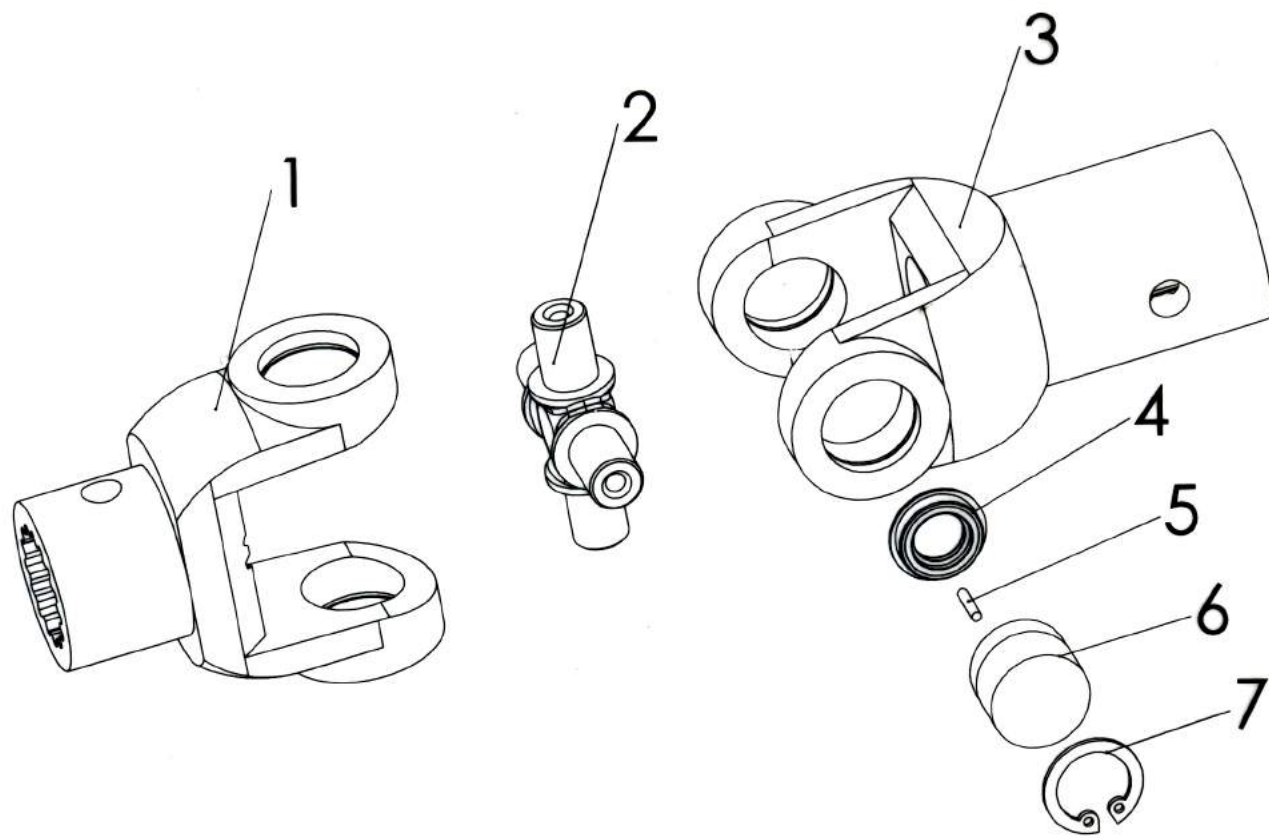

万向节总成 (Universal joint)

序号 Ser. No.	代号 Part No.&Standard Cord	名称及规格 Name & Specifications	数量 Quantity	备注 Remarks
1	254D.36.126	前轴叉 Short universal joint fork	1	
2	254D.36.113	十字轴 Universal joint spider	1	
3	254D.36.107	长万向节头 Long universal joint fork	1	
4	254D.36.019	油封组合件 Grease seal	4	
5	GB309-84	滚针 2×9.8 Needle roller 2×9.8	80	
6	254D.36.114	滚针外圈 Out sleeve of needle roller	4	
7	GB893.1-86	挡圈 20 Circlip for hole 20	4	

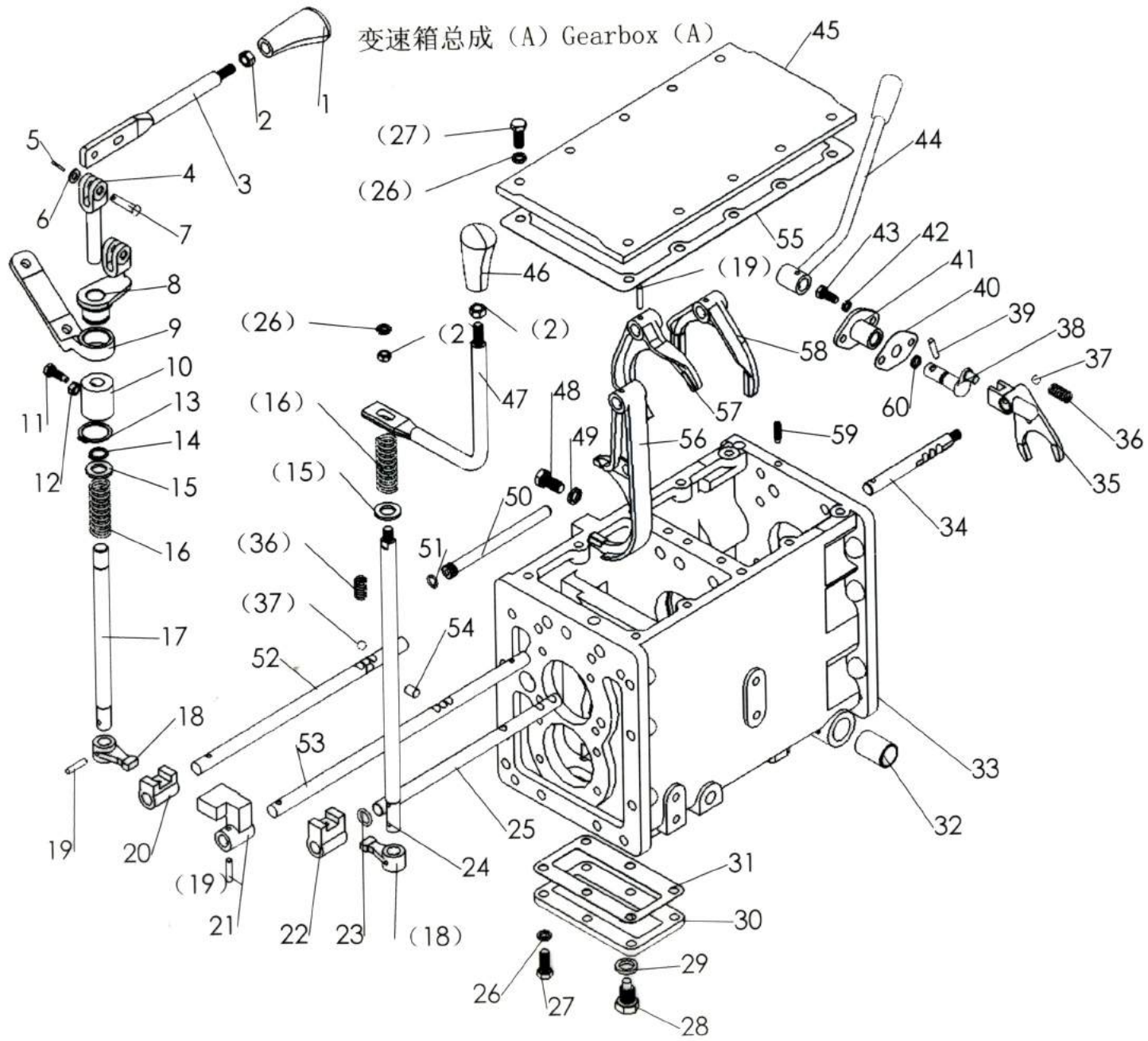

变速箱总成 (A) Gearbox (A)

序号 Ser. No	代号 Part No. & Standard Cord	名称及规格	Name & Specifications	数量 Quantity	备注 Remarks
1	304G2.37.015	主变速换档杆手柄总成	Main shift lever handle	1	
2	GB6170-86	螺母M10	Hex. nut M10	2	
3	304G2.37.173	主变速操纵杆	Main shift lever	1	
4	304G2.37.172	主变速上杆	Main shift up lever	1	
5	GB91-86	销2.5x18	Split 2.5x18	2	
6	GB97.1-85	垫圈8	Chamfered plain washer 8	2	
7	GB882-86	销轴 B8×30	Clevis pin with head B8×30	2	
8	304G2.37.174	转套	Rotate sleeve	1	
9	304G2.37.175	固定套	Fixing sleeve	1	
10	304G2.37.177	连接套	Linking sleeve	1	
11	304G2.37.176	紧固螺钉	Fixing bolt	2	
12	GB6170-86	螺母M8	Hex. nut M8	2	
13	GB894.1-86	挡圈 30	Circlip for shaft 30	1	
14	GB894.1-86	挡圈 16	Circlip for shaft 16	1	
15	GB97.1-85	垫圈16	Chamfered plain washer 16	2	
16	304G2.37.118-1	压簧	Pressure spring	2	
17	304G2.37.178	主变速下杆	Main shift lower lever	1	
18	304G2.37.120	拨杆	Sliding lever	2	
19	GB879-86	销5×26	Slotted spring pin 5×26	8	
20	304G2.37.121	III-IV档拨头	III-IV Sliding block	1	
21	304G2.37.122	I - II 档拨头	I - II Sliding block	1	
22	304G2.37.128	梭形档拨头	Patrol sliding block	1	
23	GB3452.1-92	O形圈 15×2.65	O-ring seal 15×2.65	3	
24	304G2.37.183	梭形档下杆	Patrol down level	1	
25	304G2.37.129	梭形档拨叉轴	Patrol fork shaft	1	

变速箱总成 (A) Gearbox (A)

续表

序号 Ser. No	代号 Part No. & Standard Cord	名称及规格	Name & Specifications	数量 Quantity	备注 Remarks
26	GB93-87	垫圈 10	Spring lock washer 10	32	
27	GB5783-86	螺栓 M10×25	Hex. head bolt M10×25	26	
28	200.38.024	放油螺栓总成	Oil drain plug	1	
29	12.37.149	组合密封圈	Combined seal washer	1	
30	300.37.150	底盖	Bottom cover	1	
31	300.37.151	底盖纸垫	Paper gasket	1	
32	200.38.144	衬套	Bush	2	
33	304G2.37.101	变速箱壳体	Gearbox housing	1	
34	304G2.37.117	副变速拨叉轴	Range gear shift fork shaft	1	
35	200.37.211	高低档拨叉	Shift fork , Hi- low speed range	1	
36	200.37.127-1	拨叉定位弹簧	Positioning spring , shift fork	4	
37	GB308-84	钢球 9.5	Steel ball 9.5	4	
38	200.38.112	高低档拨销	Shifter peg	1	
39	GB879-86	销 6×28	Slotted spring pin 6×28	1	
40	200.38.111	操纵轴衬套纸垫	Paper gasket,bush	1	
41	200.38.113	操纵轴衬套	Bush,shifter peg	1	
42	GB93-87	垫圈 8	Spring lock washer 8	6	
43	GB5783-86	螺栓 M8×20	Hex. head bolt M8×20	2	
44	304G2.37.019	高低档换档杆总成	Shift lever, range hi-low speed	1	
45	304G2.37.103	变速箱盖	Gearbox cover	1	

变速箱总成 (A) Gearbox (A)

续表

序号 Ser. No	代号 Part No. & Standard Cord	名称及规格	Name & Specifications	数量 Quantity	备注 Remarks
46	304G2.37.016	梭形档换挡杆手柄总成	Patrol shift lever handle	1	
47	304G2.37.180	梭形档操纵杆	Patrol shift lever	1	
48	GB5783-86	螺栓M12×25	Hex. head bolt M12×25	1	
49	GB3541-83	垫圈 12	Washer 12	1	
50	304G2.37.155	梭形档拨叉中轴	Patrol Fork Middle Shaft	1	
51	GB3452.1-92	O形圈 11.2×2.65	O-ring seal 11.2×2.65	1	
52	304G2.37.127	III-IV档拨叉轴	Shaft, III-IV shift fork	1	
53	304G2.37.126	I - II 档拨叉轴	Shaft, I - II shift fork	1	
54	450.37.102	互锁销	Mutual locking plunger	1	
55	304G2.37.102	变速箱盖纸垫	Gasket, gearbox cover	1	
56	304G2.37.130	梭形档拨叉	Patrol fork	1	
57	304G2.37.127	III-IV档拨叉	III-IV Fork	1	
58	304G2.37.126	I - II 档拨叉	I - II Fork	1	
59	GB75-85	螺钉M8×30	Blot M8×30	1	
60	GB3452.1-92	O形圈 10.6×2.65	O-ring seal 10.6×2.65	1	

变速箱总成 (B) Gearbox (B)

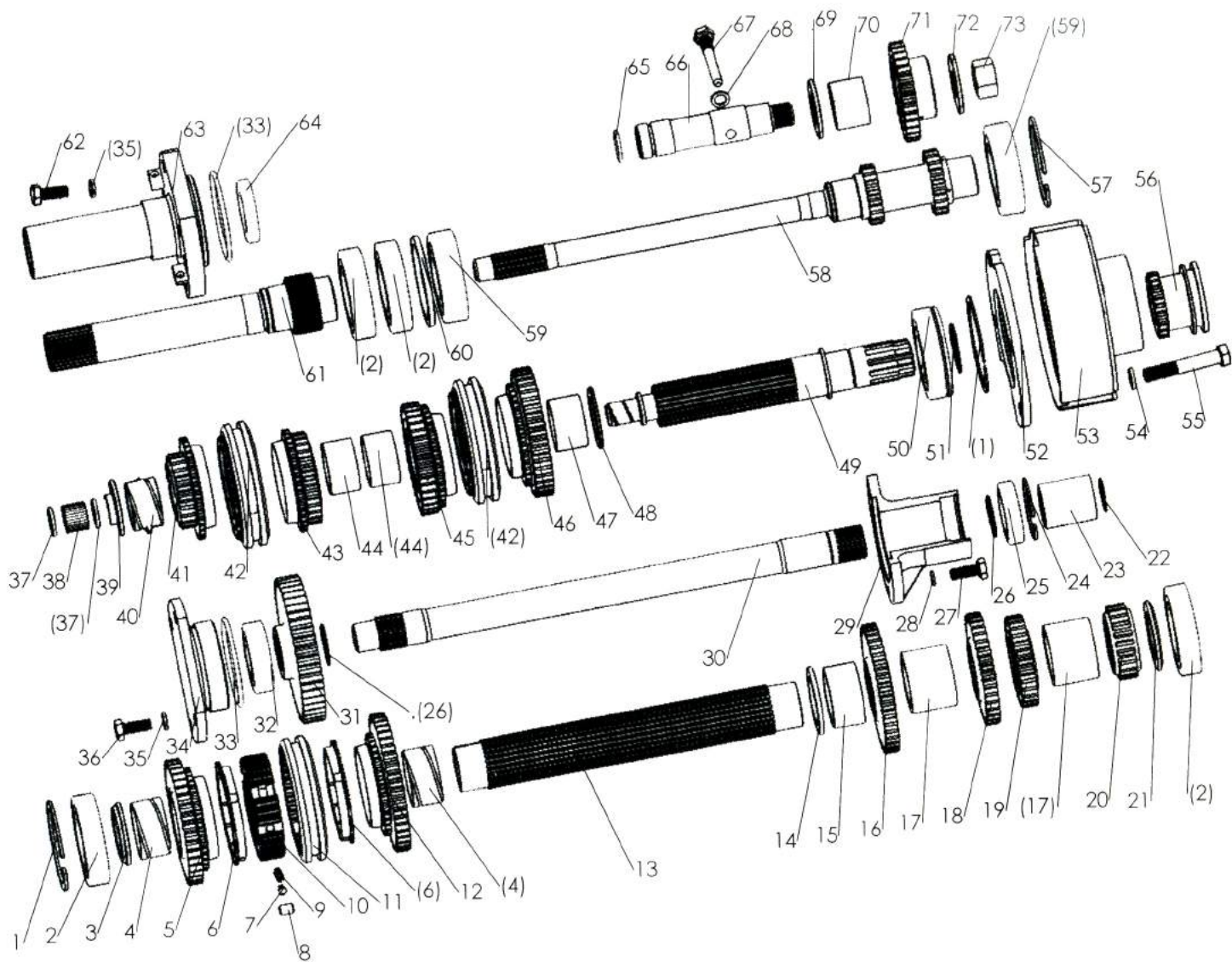

变速箱总成 (B) Gearbox (B)

序号 Ser. No.	代号 Part No. & Standard Cord	名称及规格	Name & Specifications	数量 Quantity	备注 Remarks
1	GB305-89	止动环 80	Snap ring 80	2	
2	GB276-89	轴承 208	Ball bearing 208	4	
3	304G2.37.143	梭形档前隔圈	Front spacer sleeve, patrol	1	
4	304G2.37.141	大衬套	Big bush	2	
5	304G2.37.018	梭形档被动齿轮焊合件	Driven gear, patrol	1	
6	450.37.204	同步环	Synthronization ring	6	
7	450.37.207	托架	Bracket	9	
8	450.37.208	止销	Stop pin	9	
9	450.37.206	弹簧	Spring	9	
10	304G2.37.142	同步器齿座	Synchronizing gear seat	1	
11	450.37.202	滑动齿套	Sliding gear sleeve	3	
12	304G2.37.017	前进档被动齿轮焊合件	Driven gear, advance	3	
13	304G2.37.135	中间轴	Counter-shaft	2	
14	304G2.37.140	梭形档后隔圈	Rear Spacer, patrol	2	
15	304G2.37.139	短隔圈	Short spacer	1	
16	304G2.37.138	IV档主动齿轮	Driving gear, IV Speed	2	
17	304G2.37.134	长隔套	Long Spacer	28	
18	304G2.37.137	III档主动齿轮	Driving gear, III Speed	1	
19	304G2.37.136	II档主动齿轮	Driving gear, II Speed	1	
20	304G2.37.133	I档主动齿轮	Driving gear, I Speed	1	
21	280.37.111	中间轴后轴端挡圈	Rear retaining ring, counter-shaft	1	
22	GB893.1-86	挡圈 28	Circlip for shaft 28	3	
23	300.37.132-1	输出轴接合套	Transmission shaft	1	
24	GB893.1-86	挡圈 55	Circlip for shaft 55	1	
25	GB276-89	轴承 106	Ball bearing 106	1	

变速箱总成 (B) Gearbox (B)

续表

序号 Ser. No.	代号 Part No. & Standard Cord	名称及规格	Name & Specifications	数量 Quantity	备注 Remarks
26	GB894.1-86	挡圈 30	Circlip for shaft 30	2	
27	GB5783-86	螺栓 M8×25	Hex. head bolt M8×25	4	
28	GB93-87	垫圈 8	Spring lock washer 8	6	
29	280.37.110	中间轴后轴承盖	Rear bearing cover, counter-shaft	1	
30	304G2.37.132	动力输出传动轴	PTO transmission shaft	1	
31	300.37.149-A	动力输出传动齿轮(1000/540)	PTO transmission gear (1000/540)	1	For PTO(1000/540)
32	GB276-89	轴承 305	Ball bearing 305	1	
33	GB3452.1-82	O型圈 73×3.55	O-ring seal 73×3.55	2	
34	304G2.37.144	中间轴前轴承盖	Front bearing cover, counter-shaft	1	
35	GB93-87	垫圈 10	Spring lock washer 10	31	
36	GB5783-86	螺栓 M10×25	Hex. head bolt M10×25	26	
37	200.37.105	滚针止推圈	Thrust washer, roller	2	
38	GB309-89	滚针 2.5×19.8	Needle roller 2.5×19.8	28	
39	304G2.37.110	主变速前隔圈	Front spacer, main shift	1	
40	304G2.37.111	薄衬套	Thin bush	1	
41	304G2.37.011	IV档被动齿轮焊合件	Driven gear, IV Speed	1	
42		同步器	Synchronizer	2	
43	304G2.37.012	III档被动齿轮焊合件	Driven gear, III Speed	1	
44	304G2.37.113	短衬套	Short Bush	1	
45	304G2.37.013	II档被动齿轮焊合件	Driven gear, II Speed	1	
46	304G2.37.014	I档被动齿轮焊合件	Driven gear, I Speed	1	
47	304G2.37.115	长衬套	Long bush	1	
48	304G2.37.110	主变速后隔圈	Rear spacer, main shift	1	
49	304G2.37.131	二轴	shaft II	1	
50	GB277-89	轴承 50307	Snap ring ball bearing 50307	1	

变速箱总成 (B) Gearbox (B)

续表

序号 Ser. No.	代号 Part No.& Standard Cord	名称及规格	Name & Specifications	数量 Quantity	备注 Remarks
51	GB894.1-86	挡圈 35	Circlip for shaft 35	1	
52	200.37.120	二轴后轴承盖	Rear bearing cover, Shaft II	1	
53	200.37.012	行星机构总成	Planet mechanism	1	
54	GB93-87	垫圈 12	Spring lock washer 12	4	
55	GB5782-86	螺栓 M12×70	Hex. head bolt M12×70	4	
56	200.37.212	接合齿套	Sliding gear	1	
57	GB893.1-86	挡圈 80	Circlip for shaft 80	2	
58	304G2.37.146	一轴常啮合齿轮	Constant-mesh gear, shaft I	1	
59	GB276-89	轴承 307	Ball bearing 307	1	
60	304G2.37.146	隔套	Spacer	1	
61	300.37.103-A	输入轴(1000/540)	Input shaft (1000/540)	1	For PTO (1000/540)
62	GB5783-86	螺栓 M10×30	Hex. head bolt M10×30	4	
63	304G2.37.147	一轴前轴承盖	Front bearing cover, shaft I	1	
64	JB2600-80	油封 SG35×55×10	Oil seal SG35×55×10	1	
65	GB3452.1-82	O型圈 25×2.65	O-ring seal 25×2.65	1	
66	304G2.37.105	中间齿轮轴	Middle Gear Shaft	1	
67	304G2.37.104	中间齿轮轴挡销	Block pin, middle gear shaft	1	
68	GB3541-83	垫圈 10	Washer 10	1	
69	304G2.37.106	中间齿轮前隔圈	Front spacer,middle gear shaft	1	
70	GB5801-86	滚针轴承 6254905	Needle roller bearing	1	
71	304G2.37.108	梭形档中间齿轮	Middle gear, patrol	1	
72	304G2.37.106	中间齿轮后隔圈	Rear spacer,middle gear shaft	1	
73	GB6171-86	螺母 M20×1.5 (左)	Hex. nut M20×1.5(left)	1	

同步器 Synchronizer

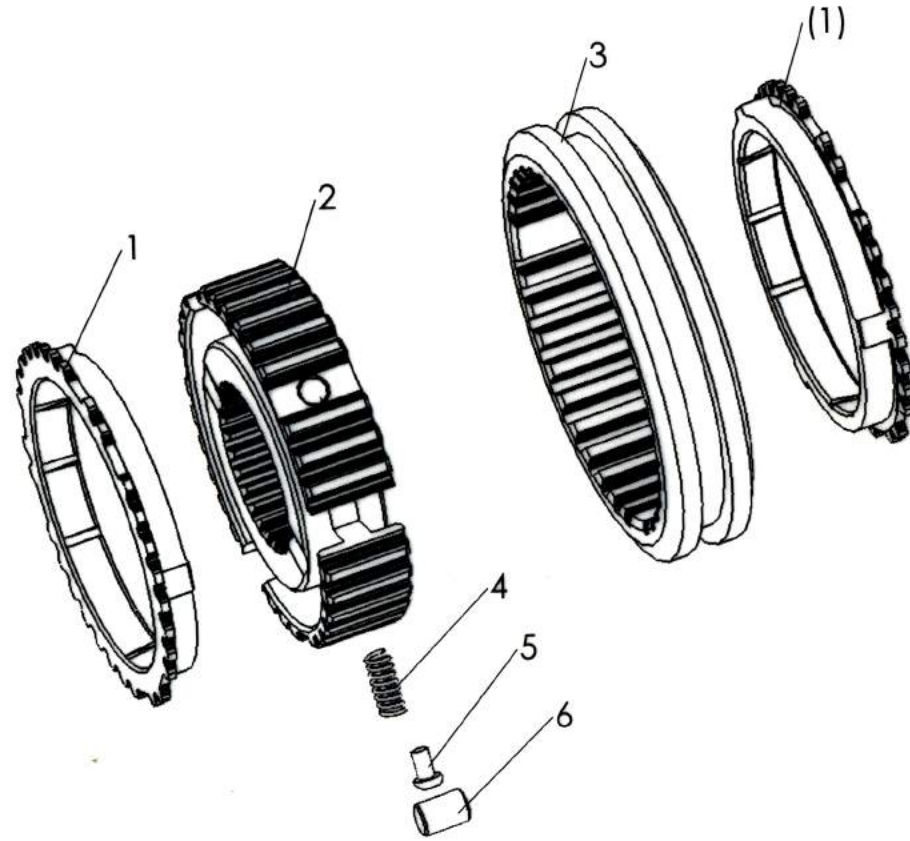

同步器 Synchronizer

序号 Ser. No.	代号 Part No. & Standard Cord	名称及规格	Name & Specifications	数量 Quantity	备注 Remarks
1	450.37.204	同步环	Synthonization ring	2	
2	450.37.203	同步器齿座	Synchronizing gear seat	1	
3	450.37.202	滑动齿套	Sliding gear sleeve	1	
4	450.37.206	弹簧	Spring	3	
5	450.37.207	托架	Bracket	3	
6	450.37.208	止销	Stop pin	3	

行星机构总成 Planet Mechanism

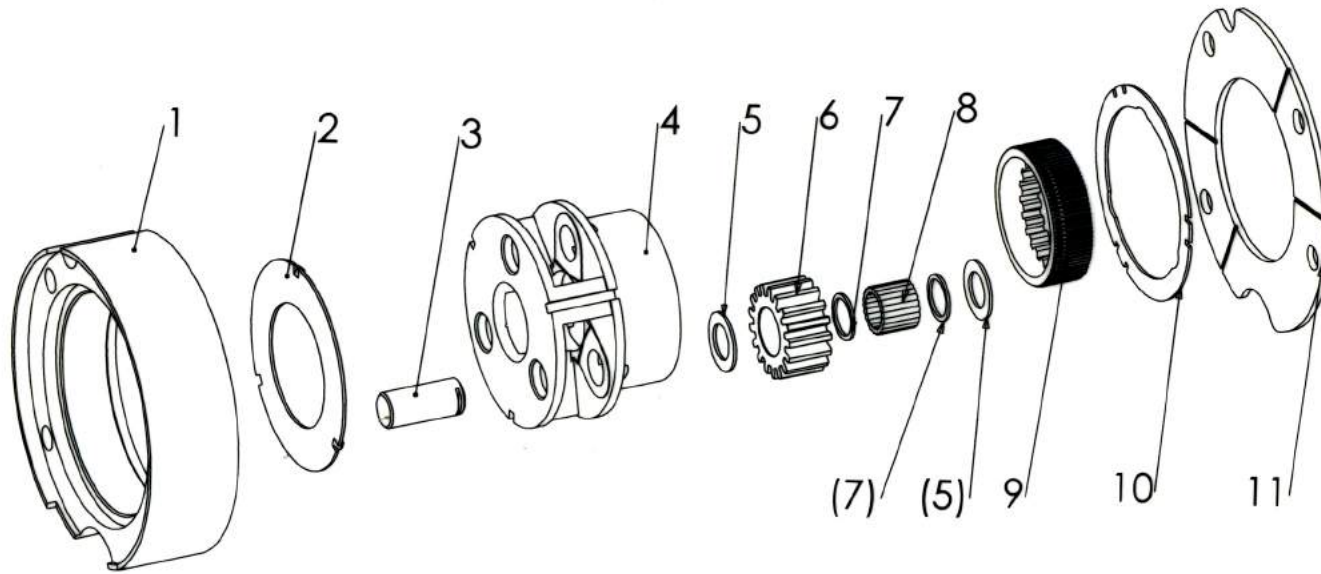

行星机构总成 Planet Mechanism

序号 Ser. No.	代号 Part No. & Standard Cord	名称及规格	Name & Specifications	数量 Quantity	备注 Remarks
1	200.37.208	齿圈	Ring gear	1	
2	200.37.201	行星架前垫片	Front shim, planet carrier	1	
3	200.37.202	行星齿轮轴	Planet gear shaft	3	
4	200.37.209	行星齿轮架	Planet carrier	1	
5	200.37.204	行星轮垫片	Shim, planet gear	6	
6	200.37.207	行星齿轮	Planet gear	3	
7	200.37.203	行星轮滚针隔圈	Needle bearing retainer	6	
8	GB309-89	滚针 3×19.8	Needle roller 3×19.8	66	
9	200.37.210	行星轮架花键圈	Splined ring, planet carrier	1	
10	200.37.205	行星架后垫片	Rear shim, planet carrier	1	
11	200.37.206	行星轮架后盖	Rear cover, planet carrier	1	

后桥总成 (A) Rear Axle (A)

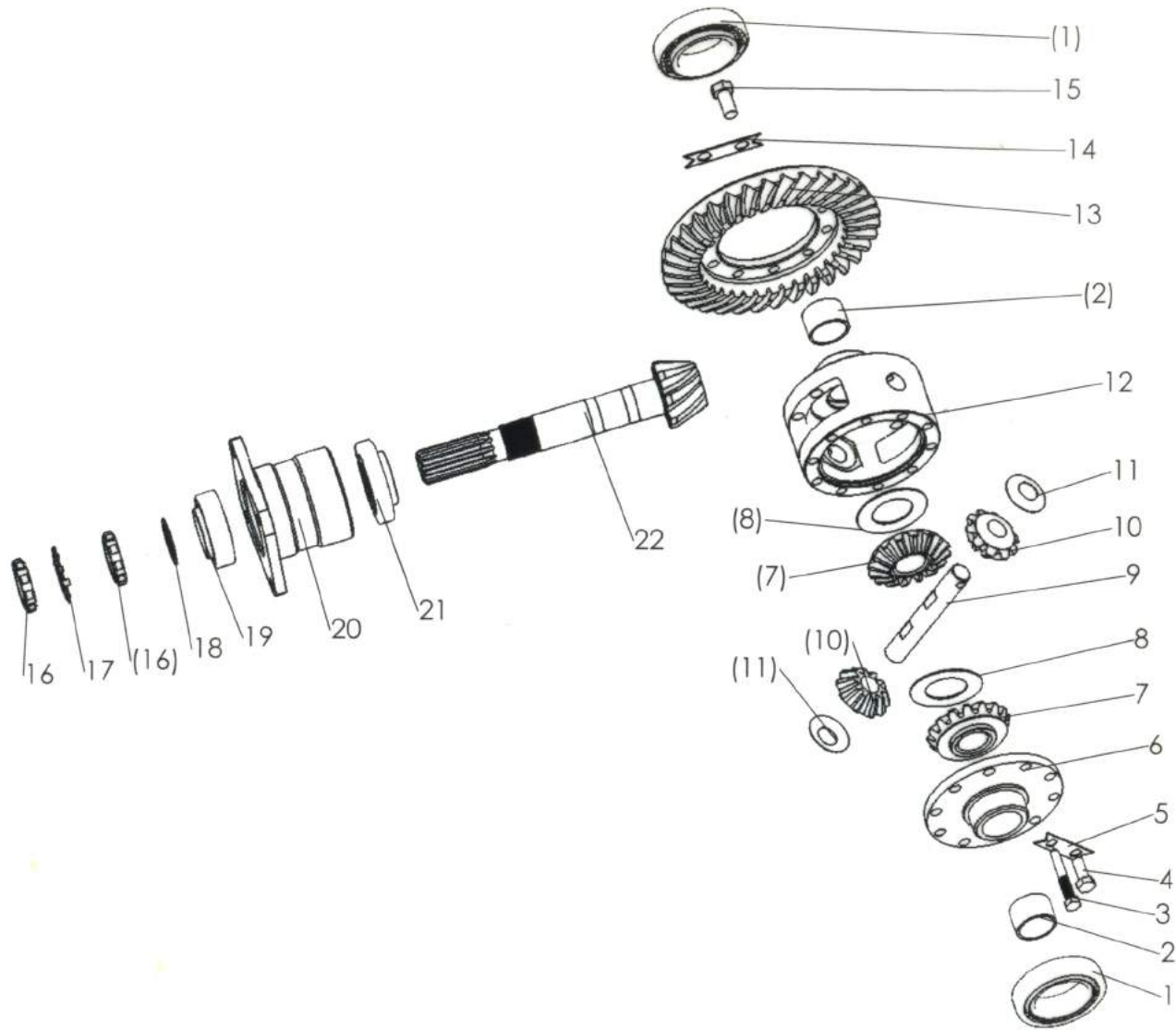

后桥总成 (A) Rear Axle (A)

序号 Ser. No.	代号 Part No. & Standard Cord	名称及规格	Name & Specifications	数量 Quantity	备注 Remarks
1	GB297-84	轴承 2007111	Tapered roller bearing 2007111	2	
2	200.38.124	衬套	Bush	2	
3	200.38.126	行星轴固定螺钉	Fixing bolt, planet gear shaft	1	
4	GB5783-86	螺栓 M10×25	Hex. head bolt M10×25	9	
5	200.38.125	锁紧垫片	Lock piece	5	
6	200.38.117	差速器盖	Differential case cover	1	
7	200.38.120	半轴齿轮	Half shaft gear	2	
8	200.38.123	半轴齿轮垫片	Shim halfshaft gear	2	
9	300.38.143	行星轴	Planet gear shaft	1	
10	200.38.119A	行星齿轮	Planet gear	2	
11	200.38.122A	行星齿轮垫片	Planet gear shim	2	
12	200.38.116A	差速器壳	Differential case	1	
13	250.38.118A	主传动被动齿轮	Spiral crown gear	1	
14	200.38.149	锁紧垫片	Lock piece	5	
15	GB5785-87	螺栓 M12×1.5×25	Fine thread hex. head bolt M12×1.5×25	10	
16	200.38.130	锁紧螺母	Lock nut	2	
17	200.38.131	止退垫片	Lock washer	1	
18	200.38.134	锁片	Lock piece	1	
19	GB297-84	轴承 7507	Tapered roller bearing 7507	1	
20	250.38.128A	主动齿轮轴承座	Bearing seat, spiral bevel pinion	1	
21	GB297-84	轴承 27307E	Tapered roller bearing 27307E	1	
22	304G2.38.110	主传动主动圆锥齿轮	Shank-type spiral bevel pinion	1	

后桥总成 (B) Rear Axle (B)

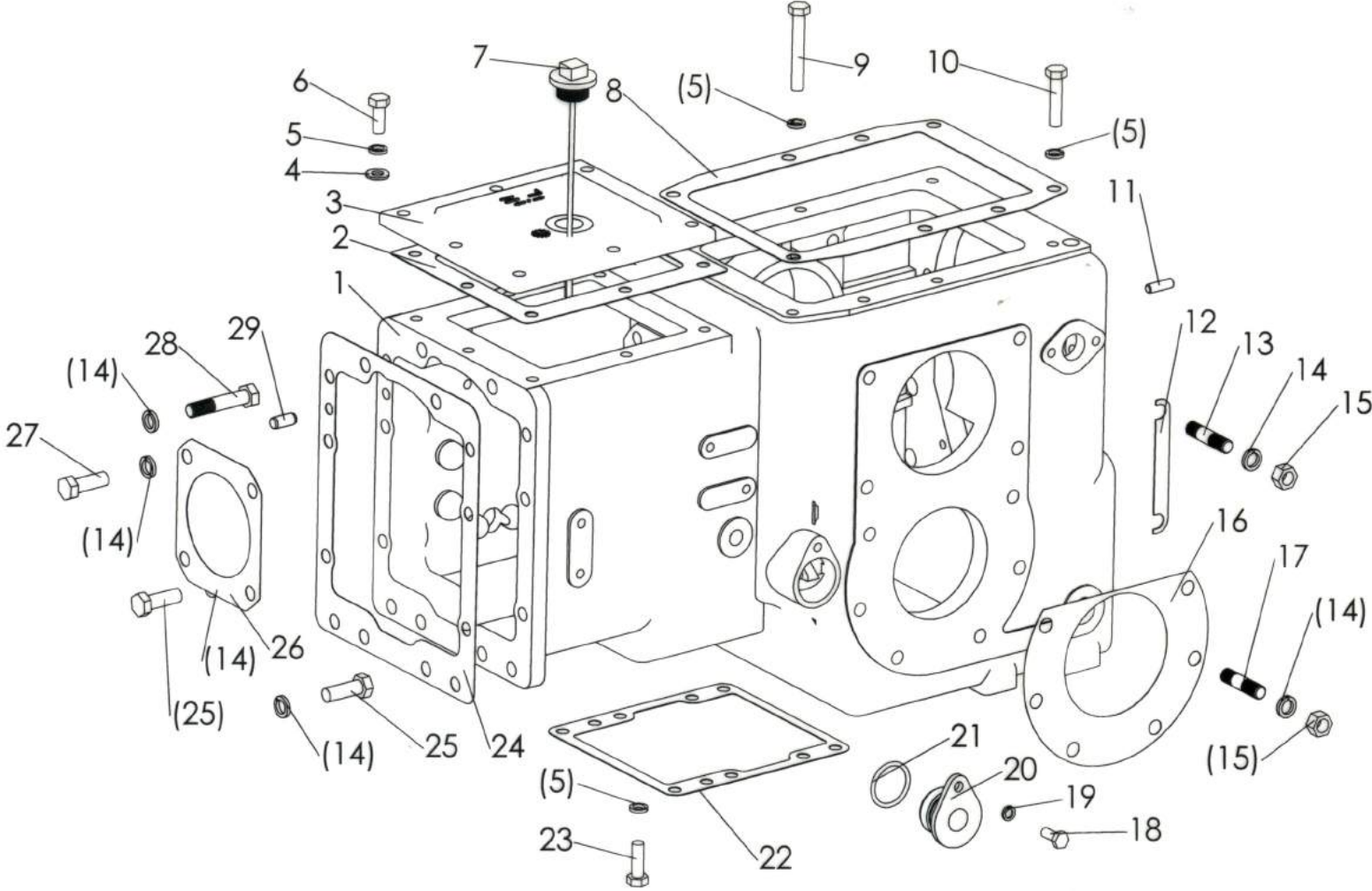

后桥总成 (B) Rear Axle (B)

序号 Ser. No.	代号 Part No. & Standard Cord	名称及规格	Name & Specifications	数量 Quantity	备注 Remarks
1	304G2.38.101-1	后桥壳体	Rear axle case	1	
2	304G2.38.103	上盖板纸垫	Paper gasket upper cover	1	
3	304G2.38.104	上盖板	Upper cover	1	
4	GB97.2-85	垫圈 10	Plain washer 10	7	
5	GB93-87	垫圈 10	Spring lock washer 10	25	
6	GB5783-86	螺栓 M10×25	Hex. head bolt M10×25	7	
7	200.38.014A	油尺总成	Dipstick	1	
8	200.38.105	提升器壳纸垫	Paper gasket, lift housing	1	
9	GB5782-86	螺栓 M10×70	Hex. head bolt M10×70	1	
10	GB5783-86	螺栓 M10×45	Hex. head bolt M10×45	7	
11	GB119-86	销 B8×26	Parallel pin B8×26	2	
12	200.38.109	主传动被动齿轮调整垫片	Adjusting shims, spiral crown gear	4组 four sets	
13	GB898-88	螺柱 AM12×38	Double end stud AM12×38	8	
14	GB93-87	垫圈 12	Spring lock washer 12	35	
15	GB6170-86	螺母 M12	Hex. nut M12	20	
16	280-38-107	半轴套管纸垫	Paper gasket	1	
17	GB898-88	螺柱 AM12×35	Stud AM12×35	12	
18	GB5783-86	螺栓 M8×20	Hex. head bolt M8×25	1	
19	GB93-87	垫圈 8	Spring lock washer 8	1	
20	200.38.160	端盖	End cover	1	
21	GB3452.1-92	O形圈 33.5×3.55	O-ring seal 33.5×3.35	1	
22	304G2.38.106	分动箱体纸垫	Paper gasket	1	
23	GB5783-86	螺栓 M10×30	Hex. head bolt M10×30	8	
24	200.38.102	变速箱与后桥联接纸垫	Paper gasket	1	
25	GB5783-86	螺栓 M12×35	Hex. head bolt M12×35	9	

后桥总成 (B) Rear Axle (B)

续表

序号 Ser. No.	代号 Part No. & Standard Cord	名称及规格	Name & Specifications	数量 Quantity	备注 Remarks
26	200.38.104	主传动主动齿轮调整垫片	Adjusting shims, spiral bevel pinion	1组 one set	
27	GB5786-86	螺栓 M12×1.5×35	Hex. head bolt M12×1.5×35	4	
28	GB5782-86	螺栓 M12×60	Hex. head bolt M12×60	2	
29	GB119-86	销 B8×16	Parallel pin B8×16	2	

差速锁总成 Differential Lock

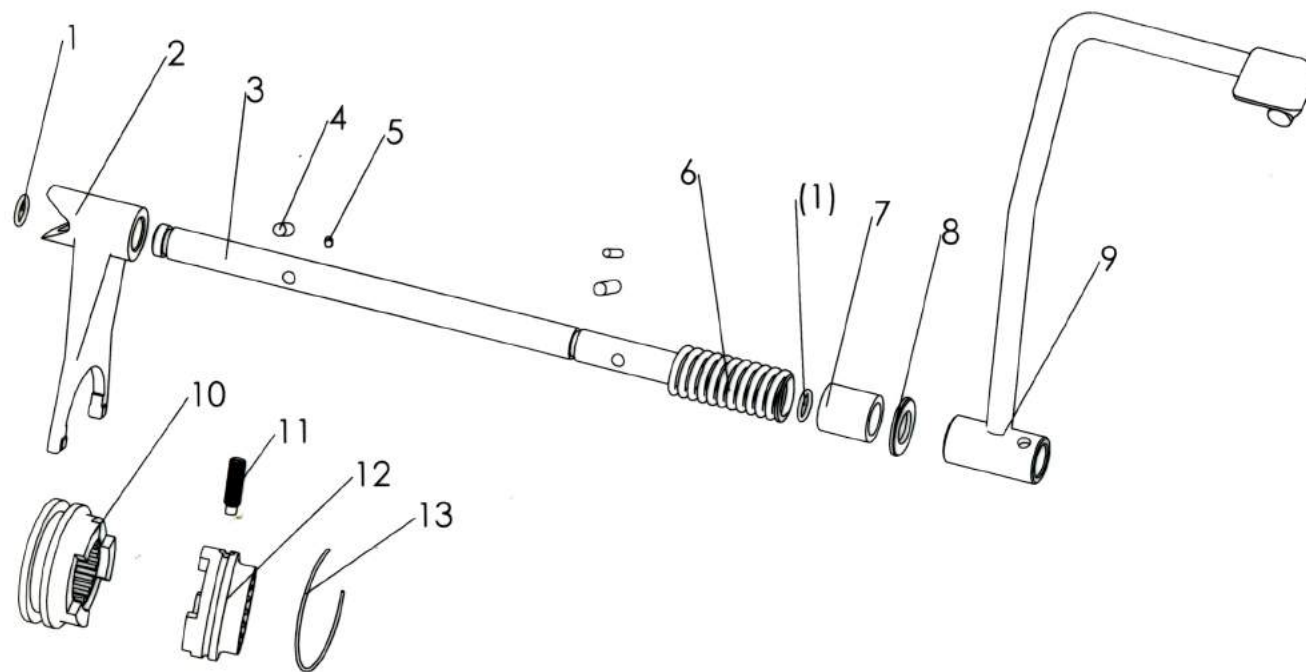

差速锁总成 Differential Lock

序号 Ser. No.	代号 Part No. & Standard Cord	名称及规格	Name & Specifications	数量 Quantity	备注 Remarks
1	GB3452.1-92	O型密封圈 15×2.65	O-ring seal 15×2.65	2	
2	200.38.152	拨叉	Shifting fork	1	
3	250D.38.153	拨叉轴	Fork shaft	1	
4	GB879-86	销 8×35	Slotted spring pin 8×35	2	
5	GB879-86	销 5×35	Slotted spring pin 5×35	2	
6	200.38.151	弹簧	Spring	1	
7	280.38.150	轴套	Sleeve	1	
8	GB97.2-85	垫圈20	Chamfered plain washer 20-140HV	1	
9	304G2.38.022	踏杆焊合件	Foot control lever	1	
10	280.38.155	啮合套	Splieing sleeve	1	
11	GB75-85	螺钉 M10×16	Sef crewwithdog point M10×20	2	
12	280.38.154	连接套	Joint sleeve	1	
13	GB3081-82	热镀锌钢丝 I -1.40×260	Galvanized steel wire I -1.40×260	1	

最终传动总成 Final Transmission

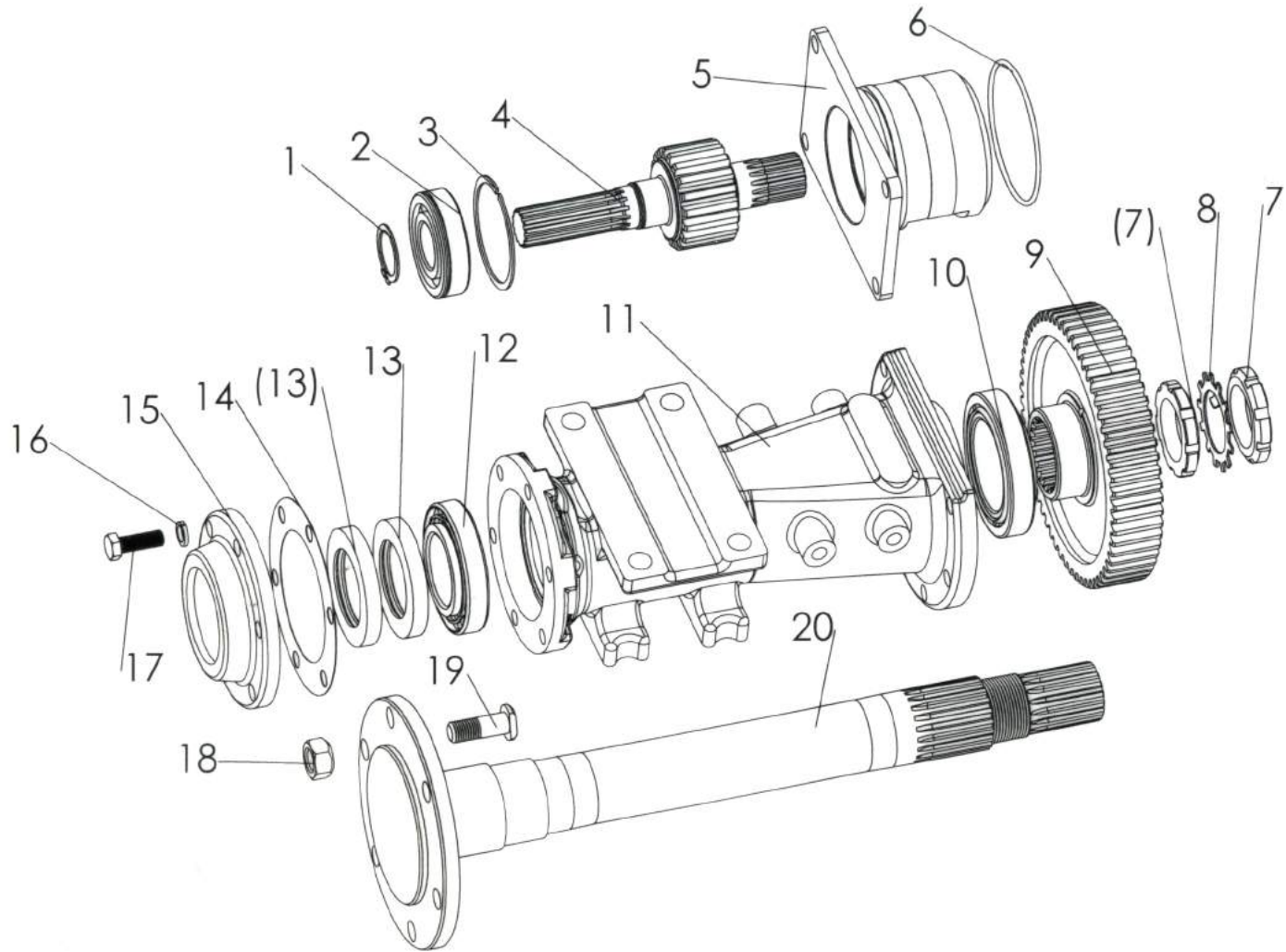

最终传动总成 Final Transmission

序号 Ser. No.	代号 Part No. & Standard Cord	名称及规格	Name & Specifications	数量 Quantity	备注 Remarks
1	GB894.1-86	挡圈 35	Circlip for shaft 35	1	
2	GB277-89	轴承 50307	Snap ring ball bearing 50307	1	
3	GB305-89	止动环 80/86.6	Snap ring 80/86.6	1	
4	280.39.105	主动齿轮	Driving gear	1	
5	280.39.107	轴承座	Bearing seat	1	
6	GB3452.1-82	O形圈 103×3.55	O-ring seal 103×3.55	1	
7	300.39.114	锁紧螺母	Lock nut	2	
8	300.39.115	锁紧垫片	Lock pieces	1	
9	280.39.109	被动齿轮	Driven gear	1	
10	GB297-84	轴承 2007114	Tapered roller bearing 2007114	1	
11	280.39.103	半轴套管	Half shaft housing	1	
12	GB297-84	轴承 7211	Tapered roller bearing 7211	1	
13	HG4-692-67	油封 SD60×90×12	Oil seal SD60×90×12	2	
14	200.39.110	纸垫	Paper gasket	1	
15	200.39.102	轴承盖	Bearing cover	1	
16	GB93-87	垫圈 12	Spring lock washer 12	6	
17	GB5783-86	螺栓 M12×35	Hex. head bolt M12×35	6	
18	300.39.101	后轮毂螺母	Rear hub nut	6	
19	300.39.102	后轮毂螺栓	Rear hub bolt	6	
20	280.39.101	半轴	Half shaft	1	

液压转向系统总成
Full Hydraulic Power Steering Gear

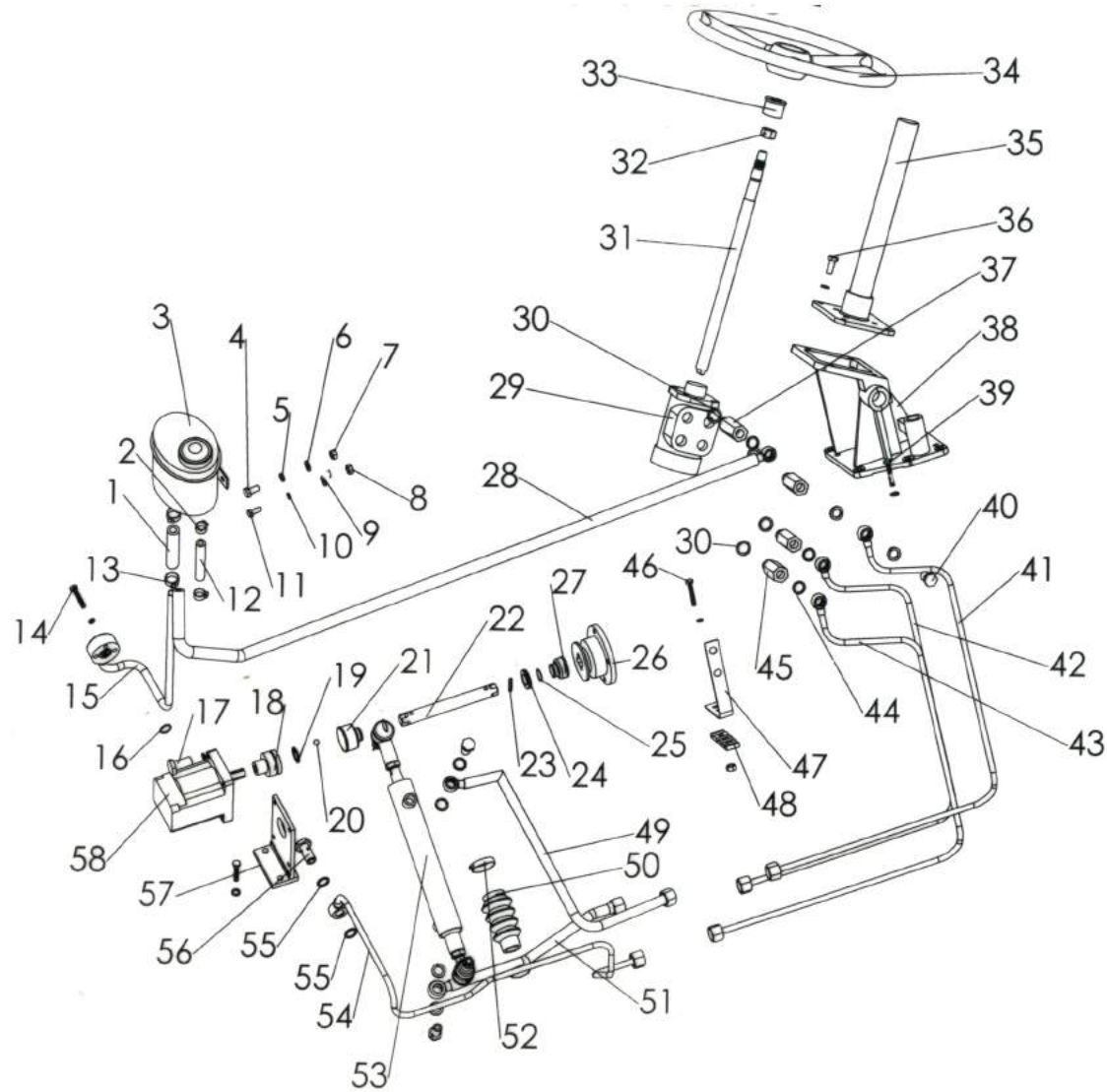

液压转向器总成 Full Hydraulic Power Steering Gear

序号 Ser. No.	代号 Part No. & Standard Cord	名称及规格	Name & Specifications	数量 Quantity	备注 Remarks
1	JB/T6105-1992	胶管13-100	Hose assy 13-100	1	
2	JB/T8870-99	喉箍 2A (13-20)	Hoop 2A (13-20)	3	
3	254G2.40.015	转向油箱总成	Steering fuel tank assy	1	
4	GB5783-86	螺栓M10×20	Hex. head bolt M10×20	2	
5	GB93-87	垫圈10	Spring lock washer 10	28	
6	GB97.1-86	垫圈10	Spring lock washer 10	2	
7	GB6170-86	螺母 M10	Hex. nut M10	2	
8	GB6170-86	螺母 M8	Hex. nut M8	7	
9	GB97.1-86	垫圈 8	Spring lock washer 8	4	
10	GB93-87	垫圈 8	Spring lock washer 8	7	
11	GB5783-86	螺栓M8×20	Hex. head bolt M8×20	4	
12	JB/T6105-1992	胶管10-100	Hose assy	1	
13	JB/T8870-99	喉箍 2A (16-25)	Hoop 2A (16-25)	2	
14	GB5783-86	螺栓M8×45	Hex. head bolt M8×45	3	
15	254G2.40.013	吸油管焊合件	Suction pipe assy of gear pump	1	
16	GB3452.1-92	O形圈18×2.65	O-ring seal 18×2.65	1	
17	GB5783-86	螺栓M8×35	Hex. head bolt M8×35	4	
18	254D.40.139	连接套	Connecting sleeve	1	
19	GB893.2-86	挡圈 12	Circlip for hole 12	1	
20	GB308-89	钢球 9	Steel ball 9	4	
21	254D.40.162	橡胶护套	Rubber jacket	1	
22	254D.40.143	连接轴	Connecting shaft	1	
23	GB879-86	销 6×30	Slotted spring pin 6×30	2	
24	254D.40.159	挡圈	Check ring	2	

液压转向器总成 Full Hydraulic Power Steering Gear

续表

序号 Ser. No.	代号 Part No. & Standard Cord	名称及规格	Name & Specifications	数量 Quantity	备注 Remarks
25	GB3081-82	热镀锌钢丝 I-1.4	Steel wire I-1.4	1	
26	254D.40.161	橡胶护套	Rubber jacket	1	
27	254D.40.138	法兰	Flange	1	
28	254G2.40.011	转向器回油管合件	Oil return pipe assy	1	
29	BZZ1-E80	转向器总成	Full hydraulic steering gear	1	
30	GB3541-83	垫圈 20	Washer 20	4	
31	254G2.40.122	转向轴	Steering shaft	1	
32	GB6171-86	螺母 M16×1.5	Hex. nut M16×1.5	1	
33	304.40.112	橡胶轴承	Rubber sleeve	1	
34	200.40.015	方向盘总成	Steering wheel assy	1	
35	254G2.40.035	转向管柱合件	Steering column assy	1	
36	GB5783-86	螺栓 M10×25	Hex. head bolt M10×25	10	
37	254G2.40.114	接管	Connector	1	
38	254G2.40.0.36	转向器支架合件	Bracket assy	1	
39	GB5783-86	螺栓 M10×40	Hex. head bolt M10×40	8	
40	GB3541-83	铰接螺栓 M16×1.5	Hollow bolt M16×1.5	6	
41	254G2.40.022	转向油缸油管焊合件 (一)	Steering cylinder pipe (1)	1	
42	254G2.40.024	转向油缸油管焊合件 (二)	Steering cylinder pipe (2)	1	
43	254G2.40.032	转向器进油管后段焊合件	Oil delivery pipe back weldment	1	
44	GB3541-83	垫圈 16	Washer 16	12	
45	304.40.140	接管 (二)	Connector (2)	3	
46	GB5783-86	螺栓 M8×30	Hex. head bolt M8×30	3	
47	254G2.40.101	管夹 (一)	Hose clip (1)	1	
48	254G2.40.102	管夹 (二)	Hose clip (2)	1	

液压转向器总成 Full Hydraulic Power Steering Gear

续表

序号 Ser.No.	代号 Part No. & Standard Cord	名称及规格	Name & Specifications	数量 Quantity	备注 Remarks
49	254D.40.011	软管总成	Hose assy	1	
50	304.40A.132	橡胶护套	Rubber jacket	1	
51	250D.40.014	软管总成	Hose assy	1	
52	JB/T8870-99	喉箍 2A (44-64)	Hoop 2A (44-64)	1	
53	254G2.40.038	油缸拉杆总成	Steering cylinder assy	1	
54	254G2.40.030	转向器进油管前段焊合件	Oil delivery pipe forepart weldmen	1	
55	GB3541-83	垫圈18	Washer 18	2	
56	GB3541-83	铰接螺栓 M18×1.5	Hollow bolt M18×1.5	1	
57	284C.40.012	油泵托架焊合件	Bracket for pump	1	
58	HLCB-D06/06	恒流溢流泵	Constant flow pump	1	Spline, left circle

动力输出总成 PTO

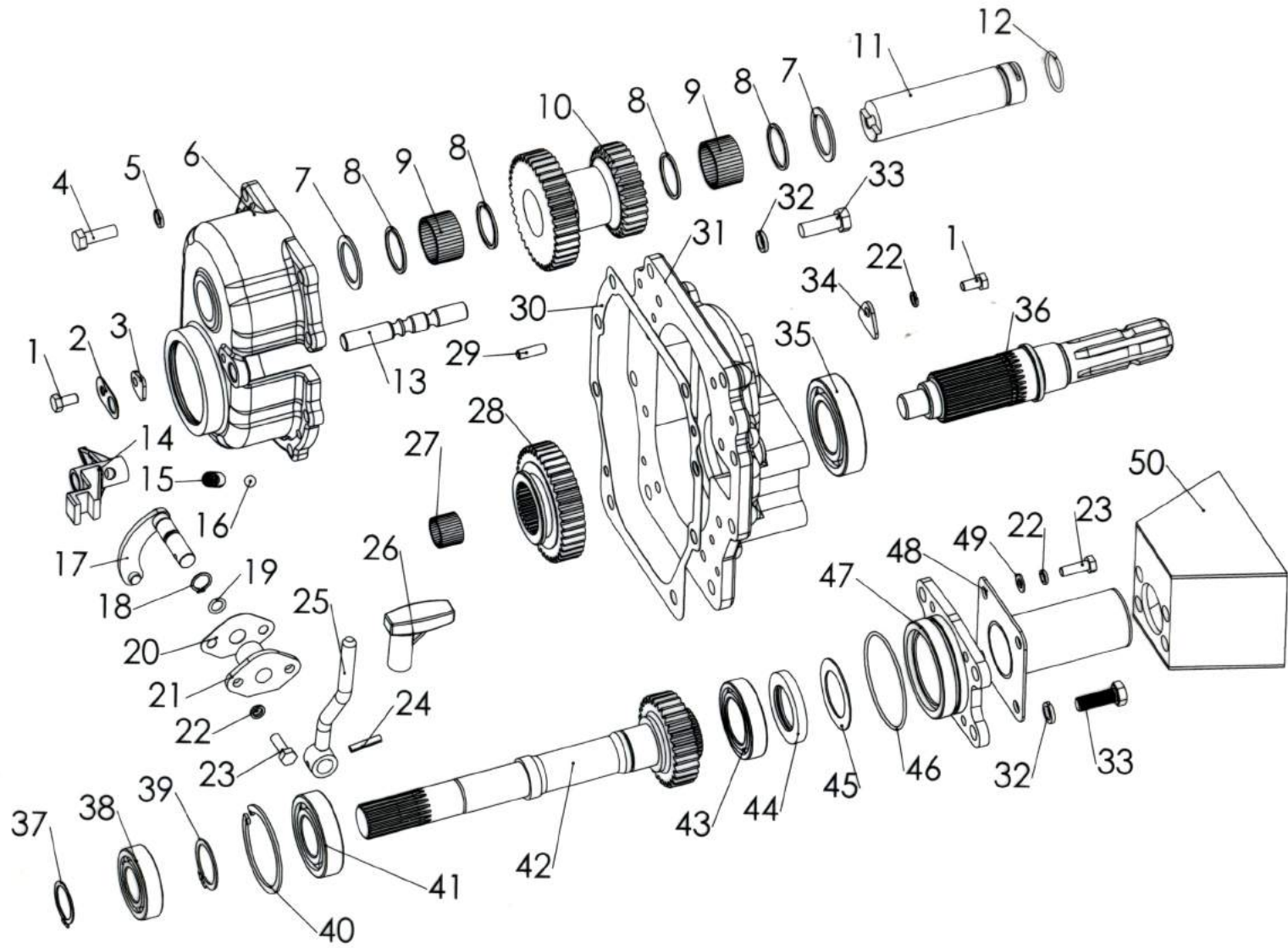

动力输出总成

序号 Ser. No.	代号 Part No.& Standard Cord	名称及规格	Name & Specifications	数量 Quantity	备注 Remarks
1	GB5783-86	螺栓 M8×16	Hex. head bolt M8×16	2	
2	300.41B.122	锁紧垫片	Lock washer	1	
3	300.41B.101	拨叉轴定位板	Locating plate of shift fork shaft	1	
4	GB5783-86	螺栓 M10×30	Hex. head bolt M10×30	8	
5	GB93-87	垫圈 10	Spring lock washer 10	8	
6	280.41.102-1	双速输出齿轮壳体	PTO gear housing	1	
7	300.41B.103	挡圈	Check ring	2	
8	300.41B.104	挡圈	Check ring	4	
9	GB309-84	滚针 3×23.8	Needle roller 3×23.8	78	
10	300.41B.106	中间齿轮(540/1000)	Middle gear (540/1000)	1	for 540/1000 rpm
11	300.41B.107	双速输出中间轴	Middle shaft	1	
12	GB3452.1-82	O形圈 30×2.65	O-ring seal 30×2.65	1	
13	300.41B.111	拨叉轴	Shift fork shaft	1	
14	280.41.112	拨叉	Shift fork	1	
15	200.37.127-1	拨叉定位弹簧	Shift fork positioning spring	1	
16	GB308-89	钢球 9.5	Steel ball 9.5	1	
17	280.41.011	转轴焊合件	controlling shaft	1	
18	GB894.1-86	挡圈 15	Circlip for shaft 15	1	
19	GB3452.1-82	O形圈 10.6×2.65	O-ring seal 10.6×2.65	1	
20	200.38.111	操纵轴衬套纸垫	bushing gasket	1	
21	200.38.113	操纵轴衬套	Controlling shaft bushing	1	
22	GB93-87	垫圈 8	Spring lock washer 8	7	
23	GB5783-86	螺栓 M8×25	Hex. head bolt M8×25	6	

续表

动力输出总成

序号 Ser. No.	代号 Part No.& Standard Cord	名称及规格	Name & Specifications	数量 Quantity	备注 Remarks
24	GB879-86	销 6×28	Slotted spring pin 6×28	1	
25	280.41.021	动力输出操纵杆焊合件	PTO control lever	1	
26	280.41.122	动力输出操纵杆手柄	PTO control handle	1	for 540/1000 rpm
27	GB5846-86	轴承 K223020	Bearing K223020	1	
28	300.41B.117	换档齿轮(540/1000)	Shifting gear (540/1000)	1	for 540/1000 rpm
29	GB119-86	销 B8×20	Straight pin B8×26	2	
30	280.41.104	后桥后盖板纸垫	Gasket of rear cover	1	
31	280.41.108-1	后桥后盖板	Rear cover of rear axle	1	
32	GB93-87	垫圈 12	Spring lock washer 12	12	
33	GB5783-86	螺栓 M12×35	Hex. head bolt M12×35	12	
34	300.41B.109	中间轴定位板	Locating plate of middle shaft	1	
35	GB276-89	轴承 209	Ball bearing 209	1	
36	300.41B.114	动力输出轴 (6键花键轴)	PTO shaft (of 6 teeth spline)	1	
37	GB894.1-86	挡圈 30	Circlip for shaft 30	1	
38	GB276-89	轴承 206	Ball bearing 206	1	
39	GB894.1-86	挡圈 35	Circlip for shaft 35	1	
40	GB893.1-86	挡圈 72	Circlip for hole 72	1	
41	GB276-89	轴承 207	Ball bearing 207	1	

动力输出总成

续表

序号 Ser. No.	代号 Part No.& Standand Cord	名称及规格	Name & Specifications	数量 Quantity	备注 Remarks
42	304G2.41.123	传动齿轮轴 (540/1000)	Driving gear shaft (540/1000)	1	
43	GB276-89	轴承 108	Ball bearing 108	1	
44	GB13871-92	油封 FB40×62×8	Oil seal FB40×62×8	1	
45	300.41B.125	油封挡圈	Oil seal blocking ring	1	
46	GB3452.1-82	O形圈 80×2.65	O-ring seal 80×2.65	1	
47	300.41B.115-1	动力输出盖板	Cover	1	
48	300.41.011	防尘盖	PTO shaft shield	1	
49	GB97.1-85	垫圈 8-140HV	Plain washer 8-140HV	4	
50	300.41.012	动力输出护罩	PTO shaft profective cover	1	

分动箱总成 Transfer Case

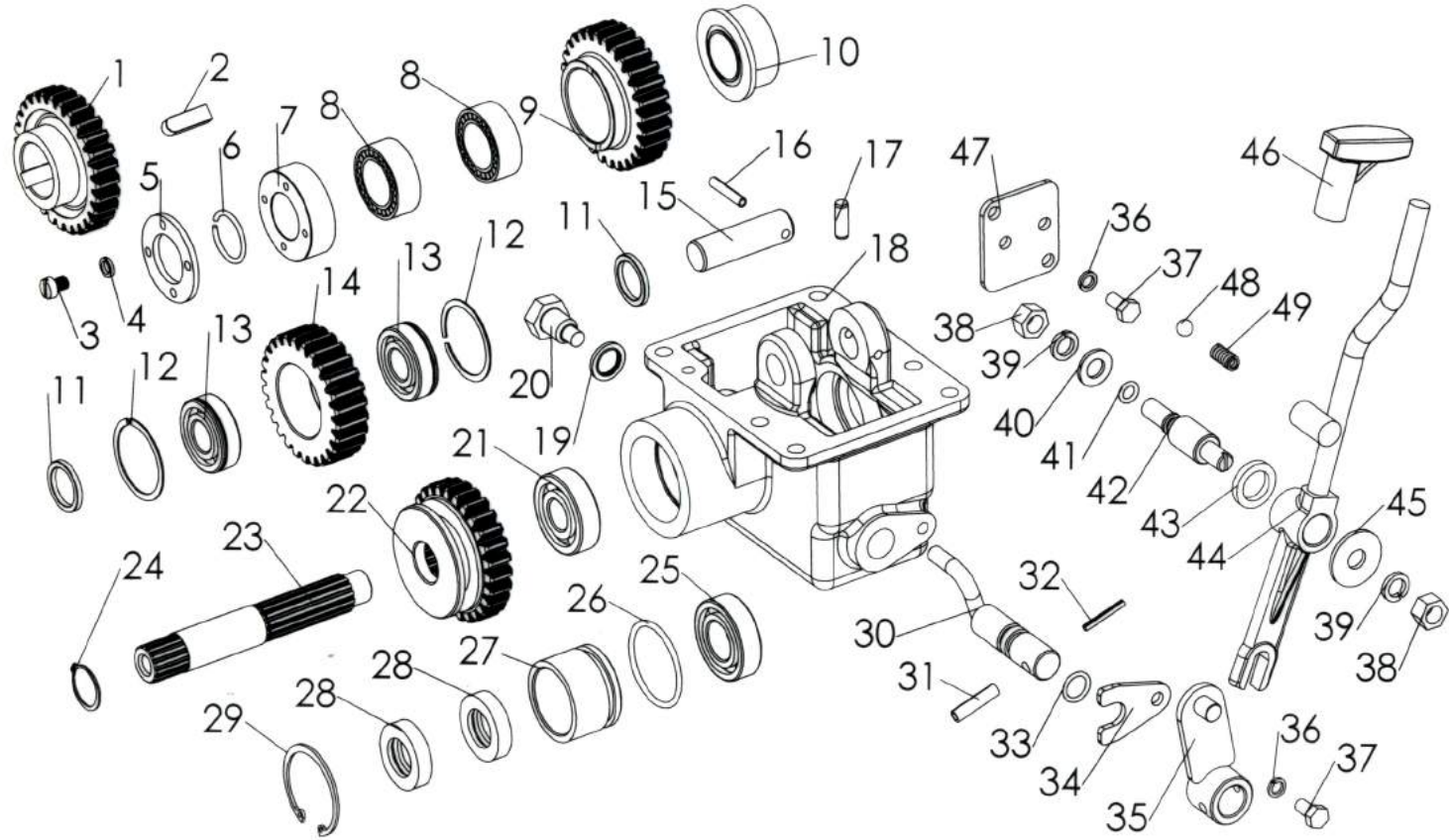

分动箱总成 Transfer Case

序号 Ser. No.	代号 Part No. & Standard Cord	名称及规格 Name & Specifications	数量 Quantity	备注 Remarks
1	284.42.101-1	中央传动分动齿轮 Power Transfer gear	1	
2	GB1096-79	键 B10×28 Flat key B10×28	1	
3	GB65-85	螺钉 M5×16 Cheese head screw M5×16	4	
4	GB93-87	垫圈 5 Spring lock washer 5	4	
5	304.42.133-1	限位板 Locating plate	1	
6	GB895.2-86	挡圈 30 Circlip for shaft 30	1	
7	304.42.104-1	前隔套 Front spacer	1	
8	GB5801-86	轴承 4524906 Needle voller bearing 4524906	2	
9	284.42.105-1	分动上过轮 Upper idler	1	
10	304.42.103	后隔套 Rear spacer	1	
11	304.42.116	隔圈 Spacer	2	
12	GB305-89	止动环 52/57.9 Stop ring 52/57.9	2	
13	GB277-89	轴承 50205 Ball bearing with stop ring groove 50205	2	
14	284.42.117	分动下过轮 Lower idler	1	
15	304.42.118	小轴 Lower idler shaft	1	
16	GB879-86	销 6×50 Slotted spring pin 6×50	1	
17	GB119-86	销 A8×30 Parallel pin A8×30	2	
18	304.42.109-1	分动箱体 Transfer case housing	1	
19	12.37.149	组合密封垫圈 Combined seal washer	1	

续表

分动箱总成 Transfer Case

序号 Ser. No.	代号 Part No. & Standard Cord	名称及规格 Name & Specifications	数量 Quantity	备注 Remarks
20	200.38.024	放油螺塞总成 Oil drain plug	1	
21	GB276-89	轴承 304 Ball bearing 304	1	
22	254G2.42.106	分动箱齿轮 Sliding gear	1	
23	254D.42.107	分动箱轴 Transfer case shaft	1	
24	GB894.1-86	挡圈 25 Circlip for shaft 25	1	
25	GB276-89	轴承 205 Ball bearing 205	1	
26	GB3452.1-82	O形圈 45×3.55 O-ring seal 45×3.55	1	
27	304.42.108	油封座 Oil seal seat	1	
28	HG4-692-67	油封 PG25×42×10 Oil seal PG25×42×10	2	
29	GB893.1-86	挡圈 55 Circlip for hole 55	1	
30	304.42.012-1	拨杆焊合件 Shifter peg	1	
31	GB879-86	销 8×32 Slotted spring pin 8×32	1	
32	GB879-86	销 5×32 Slotted spring pin 5×32	1	
33	GB3452.1-82	O形圈 15×2.65 O-ring seal 15×2.65	1	
34	304.42.111	定位板 Locating plate	1	
35	254D.42.013-1	摇臂焊合件 Rocker arm	1	
36	GB93-87	垫圈 8 Spring lock washer 8	3	
37	GB5783-86	螺栓 M8×16 Hex. head bolt M8×16	3	
38	GB6170-86	螺母 M12 Hex. nut M12	2	
39	GB93-87	垫圈 12 Spring lock washer 12	2	
40	GB97.1-85	垫圈 12-140HV Plain washer 12-140HV	1	
41	GB3452.1-92	O形圈 9×2.65 O-ring seal 9×2.65	1	

续表

分动箱总成 Transfer Case

序号 Ser. No.	代号 Part No. & Standard Cord	名称及规格	Name & Specifications	数量 Quantity	备注 Remarks
42	254D.42.134	支承轴	Pivot shaft	1	
43	254D.42.133	隔套	Spacer	1	
44	254D.42.014-2	操纵杆总成	Control lever	1	
45	GB96-85	垫圈 12-140HV	Plain washer 12-140HV	1	
46	304.42.134	分动箱操纵杆手柄	Transfer control handle	1	
47	304.42.115	垫板	Positioning plate	1	
48	GB308-84	钢球 10	Steel ball 10	1	
49	304.42.114	弹簧	Spring	1	

盘式制动器总成 Disc Brake

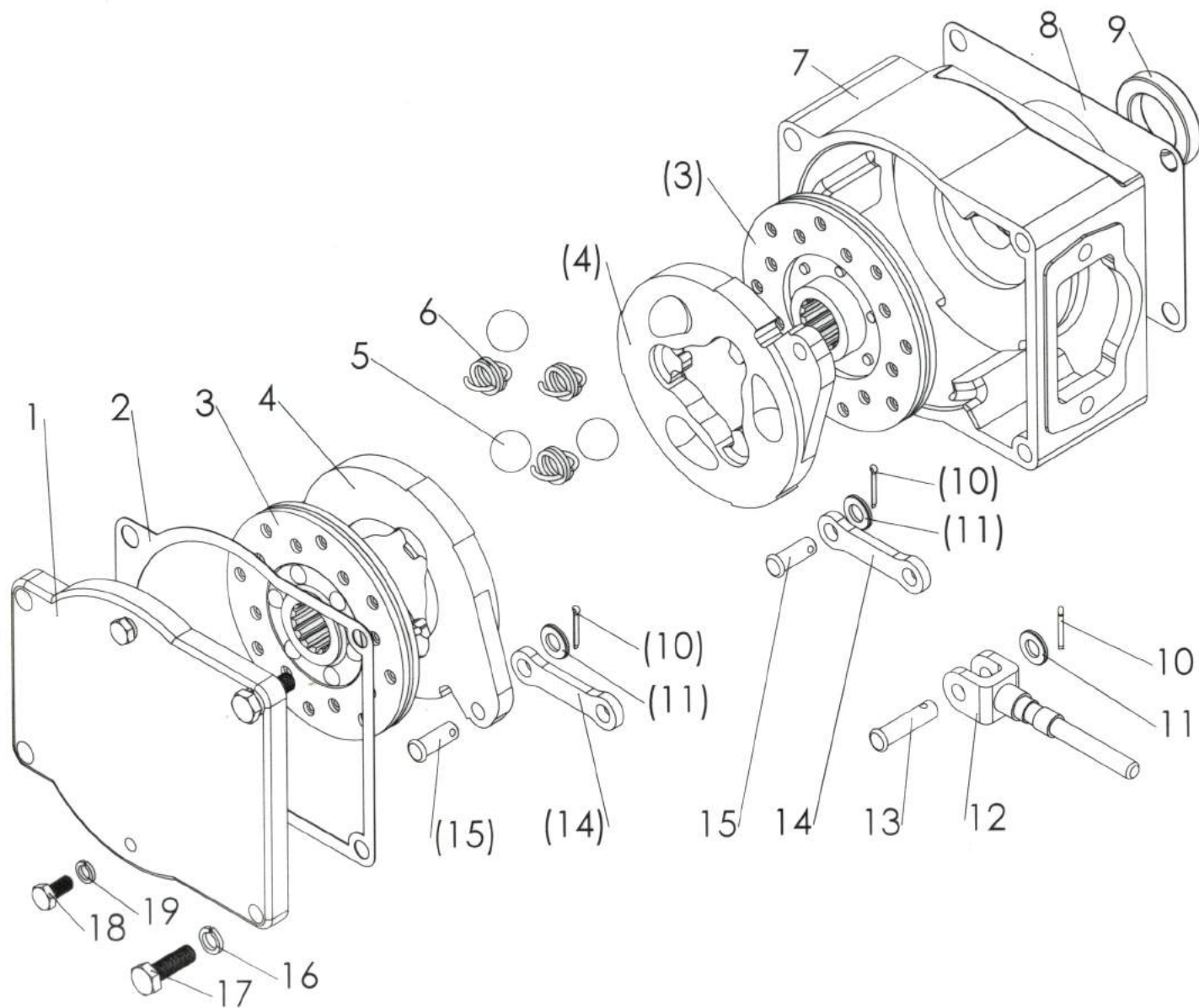

盘式制动器总成 Disc Brake

序号 Ser.No.	代号 Part No.& standard code	名称及规格	Name & Specifications	数量 Quantity	备注 Remarks
1	280.43.102-1	制动器盖	Brake cap	2	
2	280.43.112-1	纸垫	Brake cap gasket	2	
3	280.43.012-1	从动盘总成	Brake driven disk	4	
4	280.43.113-1	压盘	Brake pressure plate	4	
5	GB308-89	钢球 7/8"	Steel ball 7/8"	6	
6	280.43.114	回位弹簧	Return spring	6	
7	280.43.101-1	制动器壳体	Brake housing	2	
8	280.43.122-1	纸垫	Brake gasket	2	
9	HG4-692-67	油封 SG32×52×12	Oil seal SG 32×52×12	2	
10	GB91-86	销 2.5×20	Split pin 2.5×20	6	
11	GB97.2-85	垫圈 10	Plain washer 10	6	
12	280.43.117-1	调节杆	Adjustting rod	2	
13	GB882-86	销 B10×40	Clevis pin with head B10×40	2	
14	280.43.116-1	拉板	Draw plate	4	
15	GB882-86	销 B10×26	Clevis pin with head B10×26	4	
16	GB93-87	垫圈 10	Spring lock washer 10	4	
17	GB5783-86	螺栓 M10×30	Hex. head bolt M10×30	4	
18	GB5783-86	螺栓 M8×16	Hex. head bolt M8×16	4	
19	GB93-87	垫圈 8	Spring lock washer 8	4	

制动器操纵机构总成 Brake Control Mechanism

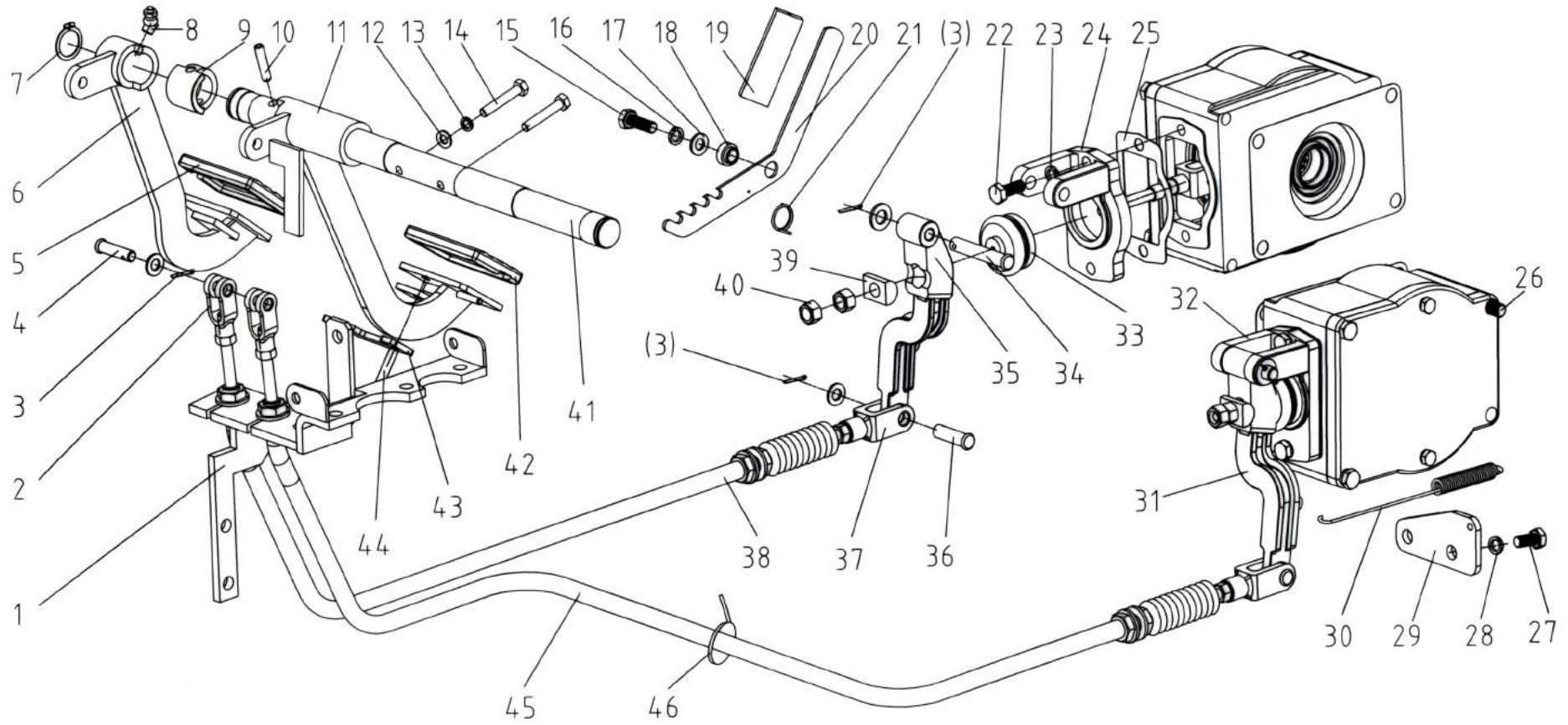

制动器操纵总成 Brake Control Mechanism

序号 Ser. No.	代号 Part No.& standard code	名称及规格 Name & Specifications	数量 Quantity	备注 Remarks
25	280.43.103	纸垫 Paper gasket	1	
26	GB899-88	螺柱 GM12×130 Double end Stud GM12×130	4	
27	GB5783-86	螺栓 M12×25 Hex. head bolt M12×25	4	
28	GB93-87	垫圈 12 Spring lock washer 12	4	
29	280.43.120	挂板 Link plate	2	
30	280.43.111	外回位弹簧 Outter return spring	2	
31	280.43.108-1	左摇臂 Left rocker arm	1	
32	280.43.104	左摇臂支座 Left rocker arm pedestal	1	
33	280.43.118	密封套 Seal carriage	2	
34	GB882-86	销轴 B10×70 Clevis pin with head B10×70	2	
35	280.43.109-1	右摇臂 Right rocker arm	1	
36	GB882-86	销轴 B10×40 Clevis pin with head B10×40	2	
37	250D.43.107	连接叉 Rod clevis	2	
38	254G2.43.014	右制动软轴组合件 Right brake thread	1	
39	280.43.105	自位垫块 Self-aligning block	2	
40	GB 6170-86	螺母 M12 Hex. nut M12	4	
41	254G2.43.101	制动器轴 Brake pedal shaft	1	
42	254G2.43.107	左踏板套 Left pedal sleeve	1	
43	254G2.43.106	连锁片 Interlock piece	1	
44	GB879-86	销 8×26 Slotted spring pin 8 × 26	1	
45	254G2.43.015	左制动软轴组合件 Left brake thread	1	
46	ZD150×8	可松开式紧锁扎带 Binder	8	

制动器操纵总成 Brake Control Mechanism

序号 Ser. No.	代号 Part No.& standard code	名称及规格	Name & Specifications	数量 Quantity	备注 Remarks
1	254G2.43.001	软轴支撑架焊合件	Brake thread braket weldment	1	
2	254G2.43.102	拉杆叉头	Brake bar clevis	2	
3	GB91-86	销 3.2×20	Split pin 3.2×20	6	
4	GB882-86	销轴 B10×30	Clevis pin with head B10×30	2	
5	254G2.43.107	右踏板套	Right pedal sleeve	1	
6	254G2.43.013	右制动踏杆焊合件	Riight brake pedal	1	
7	GB894.1-86	挡圈 28	Circlip for shaft 28	1	
8	GB1153.89	油杯45 M10×1	Angle grease nipple 45 M10×1	2	
9	254G2.43.108	限位套	Limited sleeve	1	
10	GB879-86	销 8 × 40	Slotted spring pin 8 × 40	1	
11	254G2.43.012	左制动踏杆焊合件	Left brake pedal	1	
12	GB97.1-85	垫圈 8	Plain washer 8	2	
13	GB93-87	垫圈 8	Spring lock washer 8	6	
14	GB29.1-88	螺栓 M8×45	Hex. head bolt 8×45	2	
15	GB5783-86	螺栓 M10×30	Hex. head bolt M10×30	8	
16	GB93-87	垫圈 10	Spring lock washer 10	9	
17	GB97.1-85	垫圈 10	Plain washer 10	4	
18	254G2.43.105	压套	Press-in sleeve	1	
19	300.21B.129	离合器手柄套	Clutch handle sleeve	1	
20	254G2.43.104	停车手柄	Parking handle	1	
21	200.43.126	扭簧	Torsion coil spring	1	
22	GB5783-86	螺栓 M10×25	Hex. head bolt M10×25	5	
23	GB93-87	垫圈 10	Spring lock washer 10	9	
24	280.43.110	右摇臂支座	Right rocker arm pedestal	1	

座椅总成 Seat

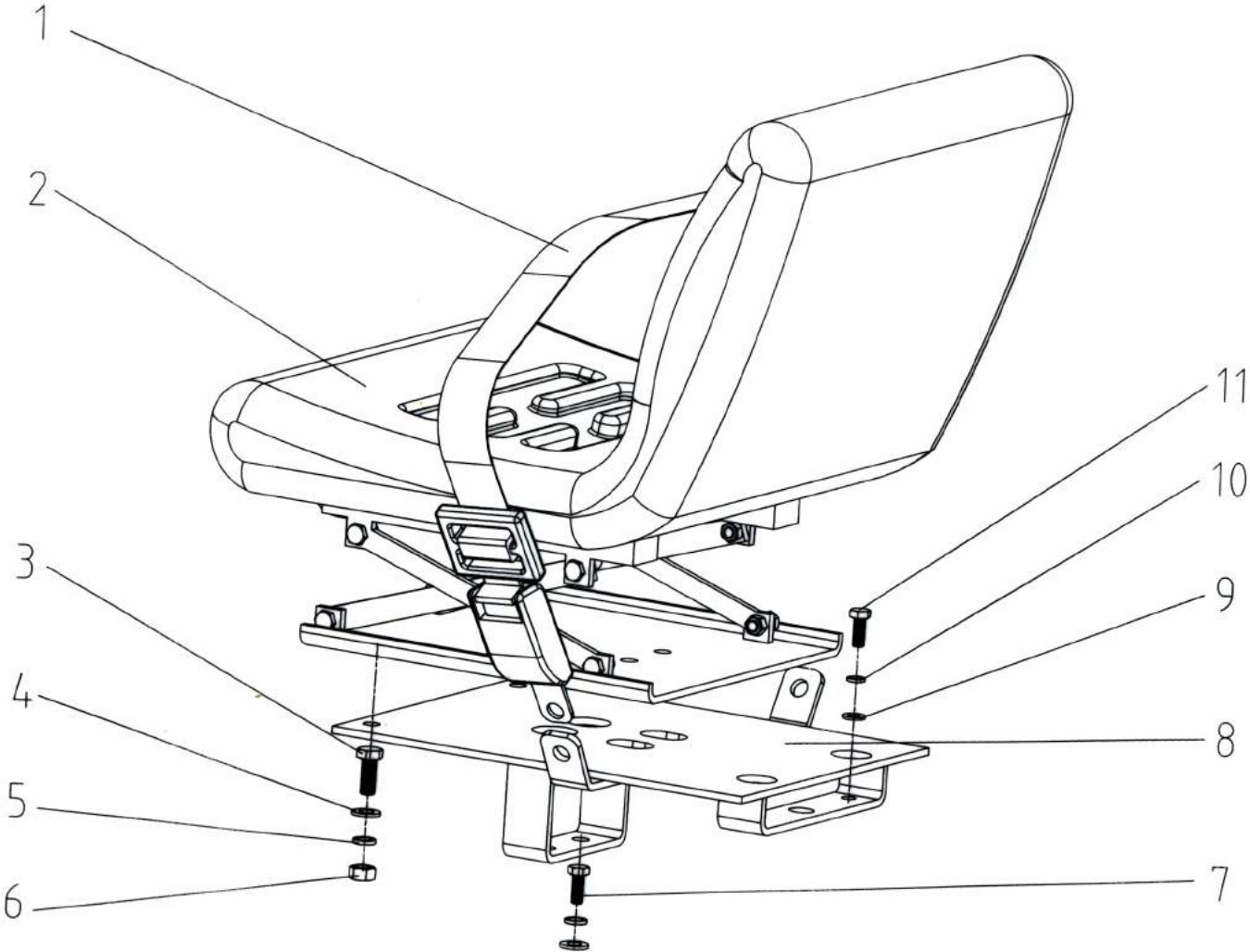

座椅总成 Seat

序号 Ser. No.	代号 Part No.& standard code	名称及规格	Name & Specifications	数量 Quantity	备注 Remarks
1	300.44B.012A	安全带	Safety belt	1	
2	254-2.001A	座椅	Seat	1	
3	GB5783-86	螺栓 M10×25	Hex. head bolt M10×25	6	
4	GB97.1-85	垫圈 10	Plain washer 10	8	
5	GB93-87	垫圈 10	Spring lock washer 10	8	
6	GB6170-86	螺母 M10	Hex. nut M10	4	
7	GB5783-86	螺栓 M10×20	Hex. head bolt M10×20	2	
8	304G2.44.011	座椅支架焊合件	Seat bracket weldment	1	
9	GB97.1-85	垫圈 8	Plain washer 8	2	
10	GB93-87	垫圈 8	Spring lock washer 8	2	
11	GB5783-86	螺栓 M8×20	Hex. head bolt M8×20	2	

遮阳棚总成 Sunshade

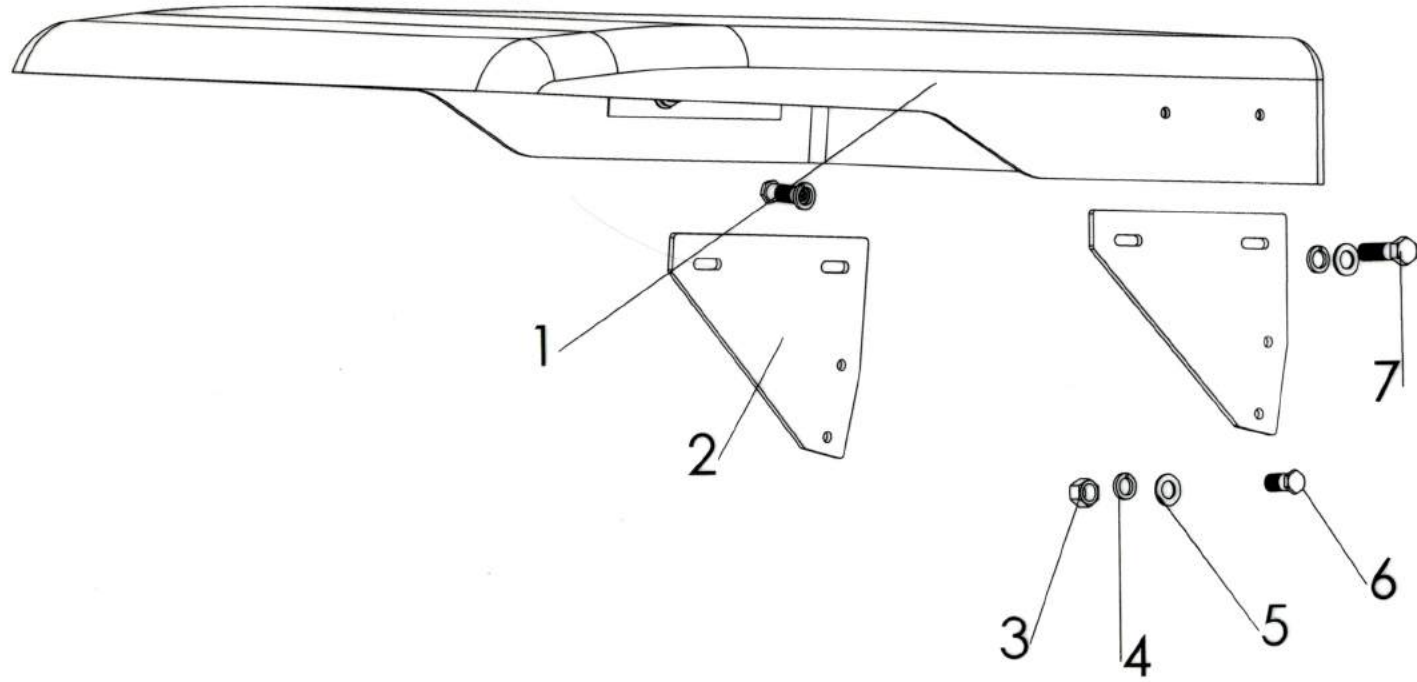

遮阳棚总成 Sunshade

序号 Ser. No.	代号 Part No. & Standard Cord	名称及规格	Name & Specifications	数量 Quantity	备注 Remarks
1	300.45.011	遮阳棚镶合件	Sunshade	1	
2	300.45.102	连接板	Connecting board	2	
3	GB6170-86	螺母M12	Hex. nut M12	8	
4	GB93-87	垫圈12	Spring lock washer 12	8	
5	GB97.1-85	垫圈12-140HV	Plain washer 12-140HV	16	
6	GB5782-86	螺栓M12×65	Hex. head bolt M12×65	4	
7	GB5782-86	螺栓M12×35	Hex. head bolt M12×35	4	

折叠式安全架总成 Folding Safety Frame

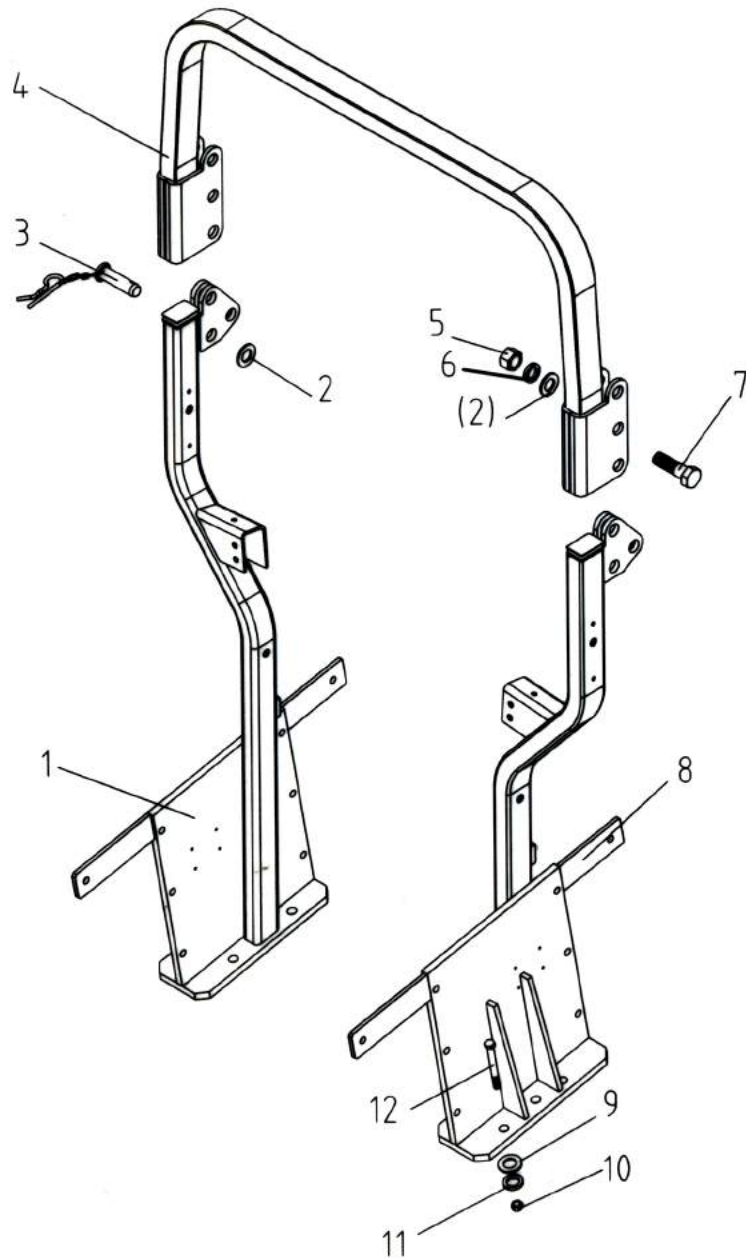

折叠式安全架总成 Folding Safety Frame

序号 Ser.No.	代号 Part No.& Standand Cord	名称及规格	Name & Specifications	数量 Quantity
1	254G2.46.011	安全架左撑杆焊合件	Left support frame	1
2	GB97.1-85	垫圈24	Plain washer 24	4
3	254G2.46.015	锁销连接总成	Lock pin	2
4	280.46D.012	安全架上框焊合件	Upper frame weldment	1
5	GB6170-86	螺母M24	Hex.nut M24	2
6	GB93-87	垫圈24	Spring lock washer 24	2
7	GB5782-86	螺栓M24×100	Bolt M24×100	2
8	254G2.46.012	安全架右撑杆焊合件	Right support frame	1
9	GB97.1-85	垫圈16	Spring lock washer 16	8
10	GB6170-86	螺母M16	Hex.nut M16	8
11	GB93-85	垫圈16	Spring lock washer 16	8
12	GB5782-86	螺栓M16×175	Bolt M16×175	8

机罩仪表罩总成 Hood and Panel

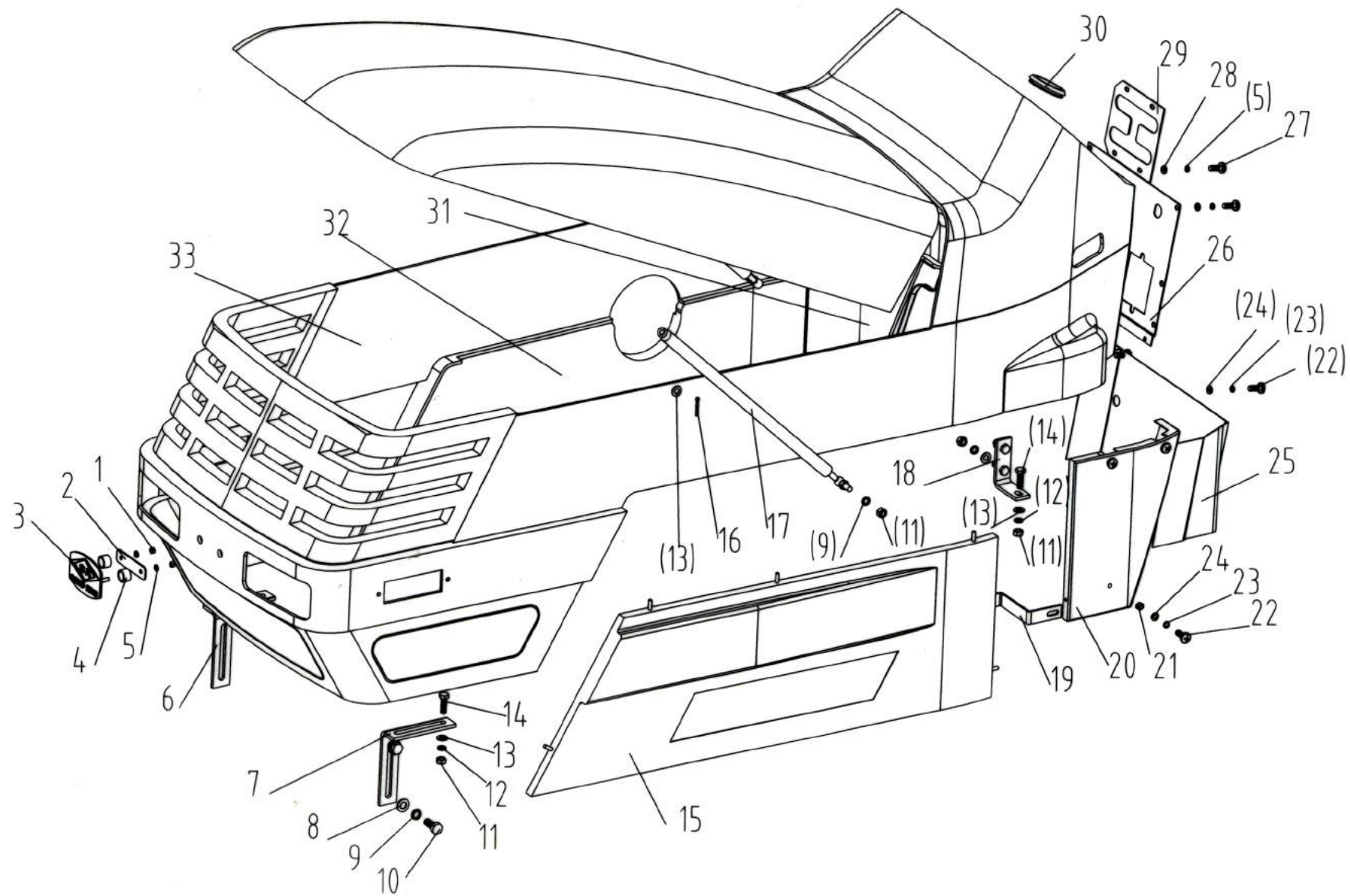

机罩仪表罩总成 Hood and Panel

序号 Ser. No.	代号 Part No. & standard code	名称及规格	Name & Specifications	数量 Quantity	备注 Remarks
1	GB6170-86	螺母 M5	Hex. nut M5	2	
2	300.47.113	标牌安装板	Name plate carrier	1	
3	300.47.106A-1	东风标牌	Name plate	1	英文标牌
4	350.47A.104	标牌垫套	Name plate cushion sleeve	2	English Name plate
5	GB93-87	垫圈 5	Spring lock washer 5	4	
6	250D.47.112-1	机罩右前支架	Right, front bracket, hood	1	
7	250D.47.103-1	机罩左前支架	Left, front bracket, hood	1	
8	GB97.1-85	垫圈 10-140HV	Plain washer 10	4	
9	GB93-87	垫圈 10	Spring lock washer 10	4	
10	GB5783-86	螺栓 M10×25	Hex. head bolt M10×25	4	
11	GB6170-86	螺母 M8	Hex. nut M8	10	
12	GB93-87	垫圈 8	Spring lock washer 8	10	
13	GB97.1-85	垫圈 8-140HV	Plain washer 8-140HV	10	
14	GB5783-86	螺栓 M8×25	Hex. head bolt M8×25	8	
15	254G2.47.013	左侧板合件	Left side shield	1	
16	GB91-86	销 3.2×30	Split pin 3.2×30	2	
17	YQ8/18 250 610 100	压缩气弹簧	Air spring	2	
18	254G2.47.101	机罩连接板	Hood fixing plate	2	
19	254G2.47.107	侧板连接板	Side fender fixing plate	2	
20	254G2.47.104	左后侧板	Left-rear side shield	1	
21	GB6170-86	螺母 M6	Hex. nut M6	6	
22	GB818-85	螺钉 M6×20	Philips pan head screw M6×20	18	
23	GB93-87	垫圈 6	Spring lock washer 6	18	
24	GB97.1-85	垫圈 6-140HV	Plain washer 6-140HV	18	
25	254G2.47.106	机罩后罩板	Rear shield	1	
26	254G2.47.012	电器安装板焊合件	Installation plate, electric apparatus	1	

机罩仪表罩总成 Hood and Panel

续表

序号 Ser.No.	代号 Part No. & standard code	名称及规格	Name & Specifications	数量 Quantity	备注 Remarks
27	GB818-85	螺钉 M5×12	Philips pan head screw M5×12	4	
28	GB97.1-85	垫圈 5-140HV	Plain washer 5	4	
29	254G2.47.102	工字板	Gear shift gate	1	
30	250D.47.113A	橡胶圈	Rubber ring	1	
31	254G2.47.105	右后侧板	Right-rear side shield	1	
32	254G2.47.014	右侧板合件	Right side fender	1	
33	254G2.47.011	机罩合件	Engine hood	1	

电气系统总成

Electrical System

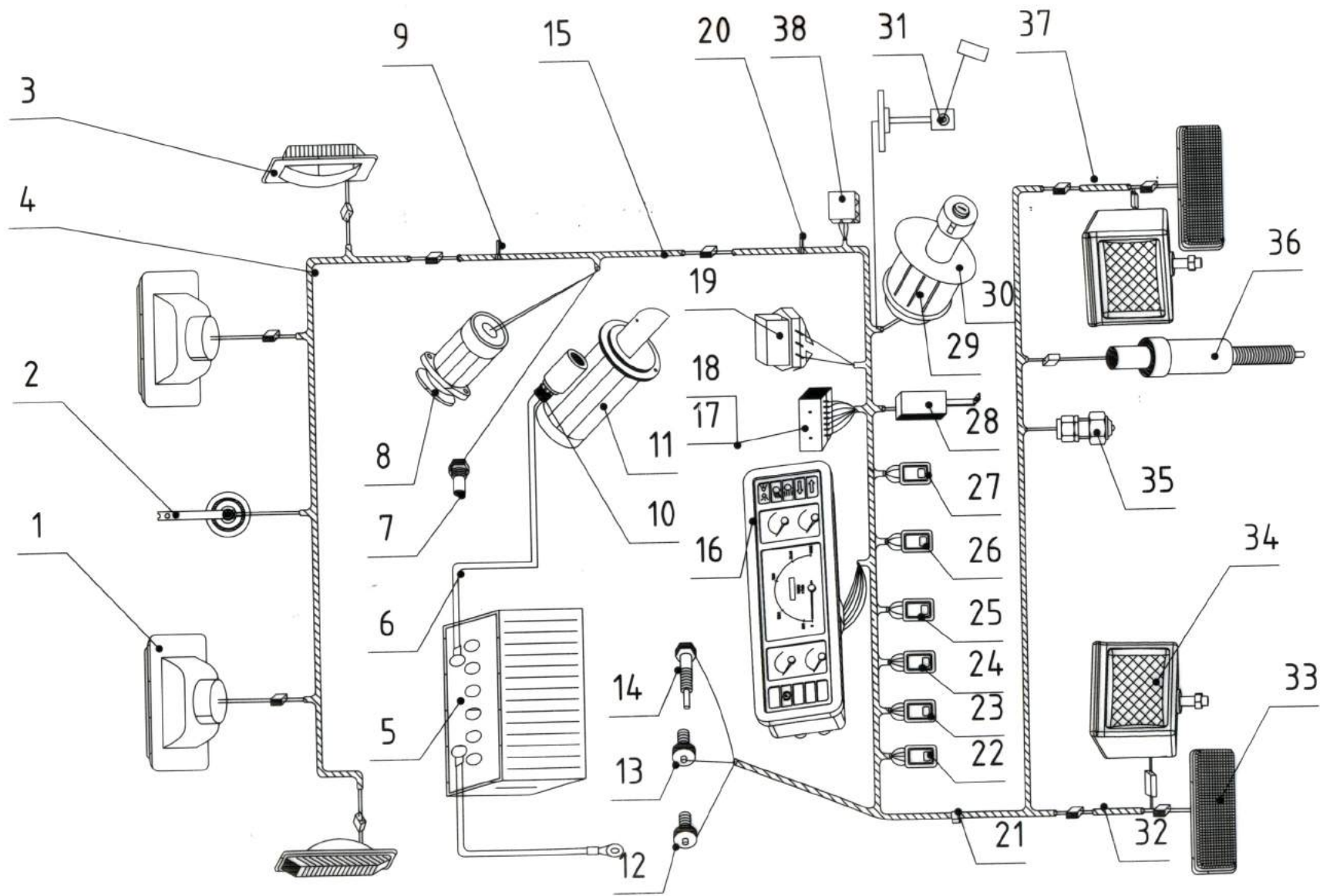

电气系统总成

Electrical System

序号 Ser. No.	代号 Part No. & Standand Cord	名称及规格	Name & Specifications	数量 Quantity	备注 Remarks
1	250D.48.016	前照灯	Head lamp	2	
2	DL-124D	喇叭	Horn	1	
3	250D.48.017	前信号灯	Front turn signal lamp	2	
4	254G2.48.011	前线束	Front wiring harness	1	
5	6-QW-80	免维护蓄电池	Battery	1	
6	254G2.48.015	蓄电池电缆线	Battery cable	1	
7	XXWG92701	水温传感器	Water temperature sensor	1	
8	JF11	发电机	Generator	1	
9	ZD300X8	可松开式锁式扎带	Cincture	2	
10	250D.48.101	电缆线接头护套	Cable splice jacket	1	
11	QD	起动电机	Starting motor	1	
12	XXGG90501	转速传感器	Rotation speed senser	1	
13	XXYGB92201	油压传感器	Oil pressure sensor	1	
14	10-12-55	电热塞	pre-heating plug	1	
15	254G2.48.012	主线束	Main wiring harness	1	
16	254G2.48.024	组合仪表	Combination meter	1	
17	AX102	保险丝盒	Fuse box	1	
18	300.48B.103	保险丝盒安装支架	The setting of fuse-box	1	
19	FT111	电子调节器	Voltage regulator	1	
20	ZD150X8	可松开式锁式扎带	Cincture	10	
21	200.48B.108	线夹	Wire clip	3	
22	JK938A	前照灯开关	Head lamp switch	1	
23	JK938A	驻车闪光灯开关	Parking flasher	1	
24	JK938A	喇叭开关	Horn button	1	

电气系统总成

Electrical System

序号 Ser. No.	代号 Part No.& Standand Cord	名称及规格 Name & Specifications	数量 Quantity	备注 Remarks
25	JK938A	左转向灯开关	1	
26	JK938A	右转向灯开关	1	
27	JK938A	后照灯开关	1	
28	SG152	电子闪光器	1	
29	300.48B.107	起动开关标牌	1	
30	JK406B	预热起动开关	2	
31	XXRG90601A	油量传感器	1	
32	254G2.48.013	左挡泥板线束	1	
33	254G2.48.019	052型组合后灯	2	
34	254G2.48.018	053型后照灯	2	
35	JB1041	起动安全开关	1	
36	JK231B	制动灯开关	1	
37	254G2.48.014	右挡泥板线束	1	
38	350.48C.010	电熄火器总成	1	

工具箱总成 Tool Box

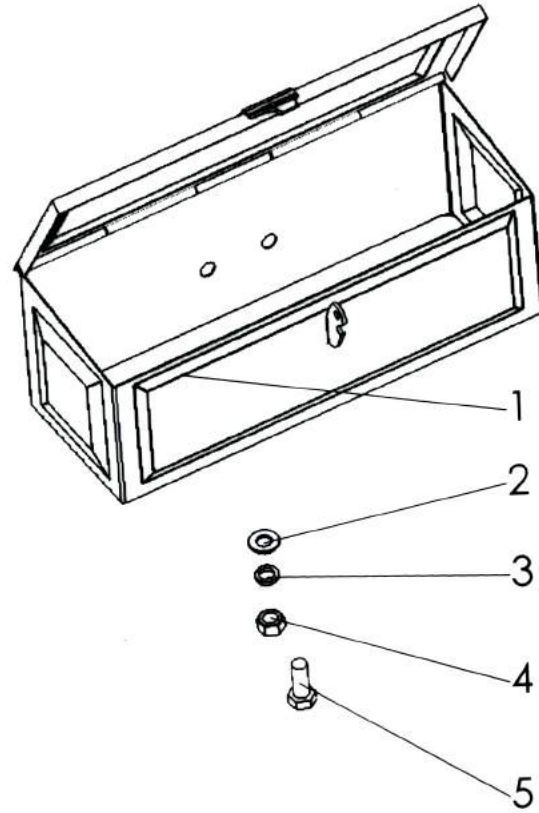

工具箱总成 Toolbox

序号 Ser. No.	代号 Part No. & Standard Cord	名称及规格	Name & Specifications	数量 Quantity	备注 Remarks
1	450.49.001	工具箱	Toolbox	1	
2	GB97.1-85	垫圈 10	Plain washer 10-140HV	2	
3	GB93-87	垫圈 10	Spring lock washer 10	2	
4	GB6170-86	螺母 M10	Hex. nut M10	2	
5	GB5783-86	螺栓 M10×20	Hex. head bolt M10×20	2	

燃油箱总成 Fuel Tank

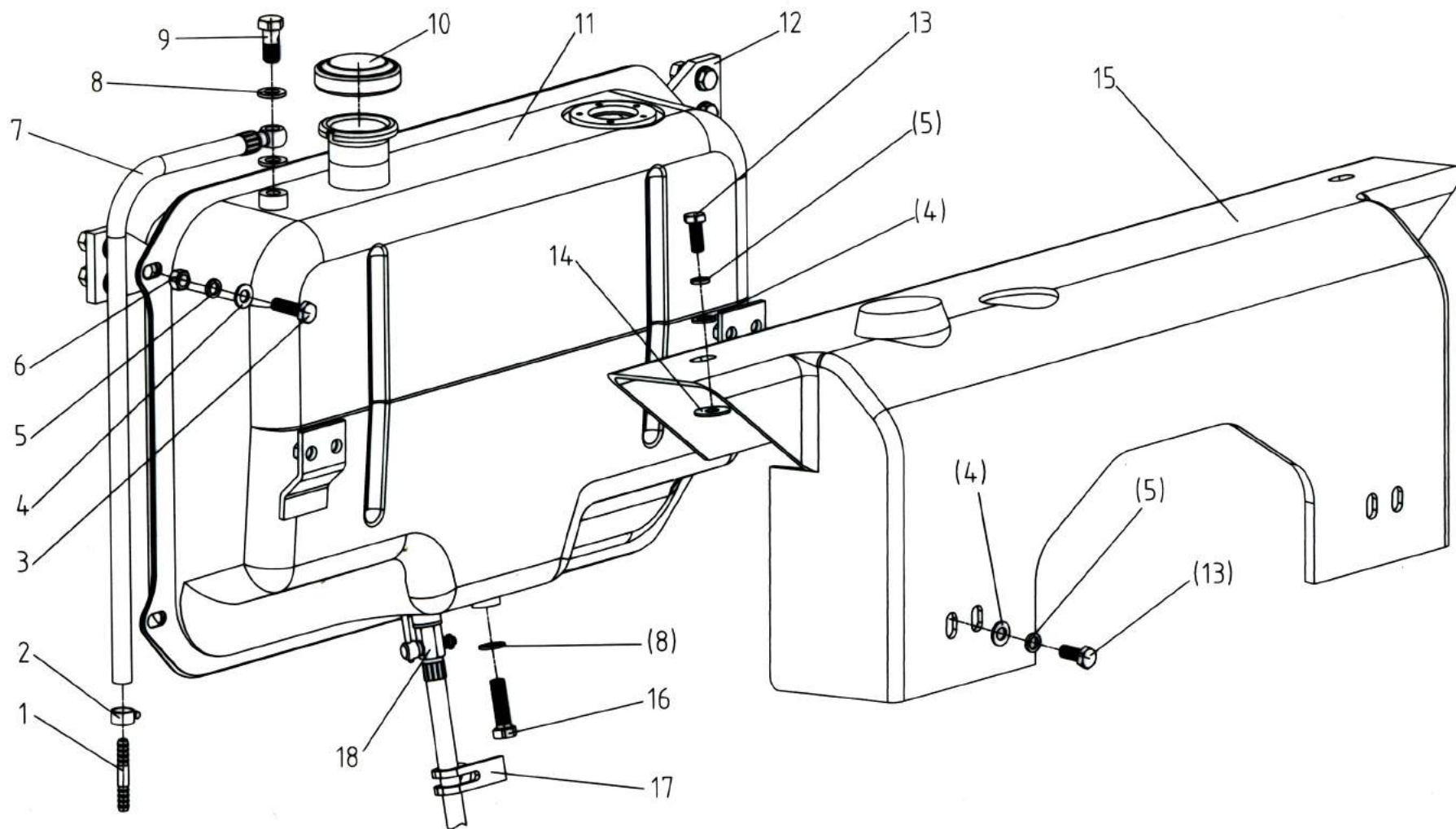

燃油箱总成 Fuel Tank

序号 Ser. No.	代号 Part No.& standard code	名称及规格	Name & Specifications	数量 Quantity	备注 Remarks
1	254G2.50.117	油管转接头	Oil pipe connector	1	
2	JB/T8870-99	喉箍 2A(13-20)	Hoop 2A (13-20)	2	
3	GB5783-86	螺栓 M10×35	Hex. head bolt M10×35	8	
4	GB97.1-85	垫圈 10	Plain washer 10	16	
5	GB93-87	垫圈 10	Spring lock washer 10	16	
6	GB6170-86	螺母 M10	Hex. nut M10	16	
7	254G2.50.012	燃油回油管路总成	Fuel return pipe	1	
8	GB3451-83	垫圈 12	Copper Washer 12	4	
9	GB3451-83	铰接螺栓 M12×1.25	Hollow hex.head bolt M12×1.25	1	
10	195.01300	燃油箱盖	Fuel tank cap	1	
11	254G2.50.011	燃油箱焊合件	Fuel tank	1	
12	254G2.50.102	固定板	Locating board	2	
13	GB5783-86	螺栓 M10×25	Hex. head bolt M10×25	6	
14	254G2.50.103	调整垫片	Adjusting shim	按需要	
15	254G2.50.101	油箱护罩	Fuel tank hood	1	
16	GB5786-86	螺栓 M12×1.25×16	Hex.head fine pitch bolt M12×1.25×16	1	
17	200.48B.108	线夹	Wire clip	2	
18	254G2.50.013	燃油输油管路总成	Fuel delivery pipe	1	

地板挡泥板总成 Foot Rest and Mud Shields

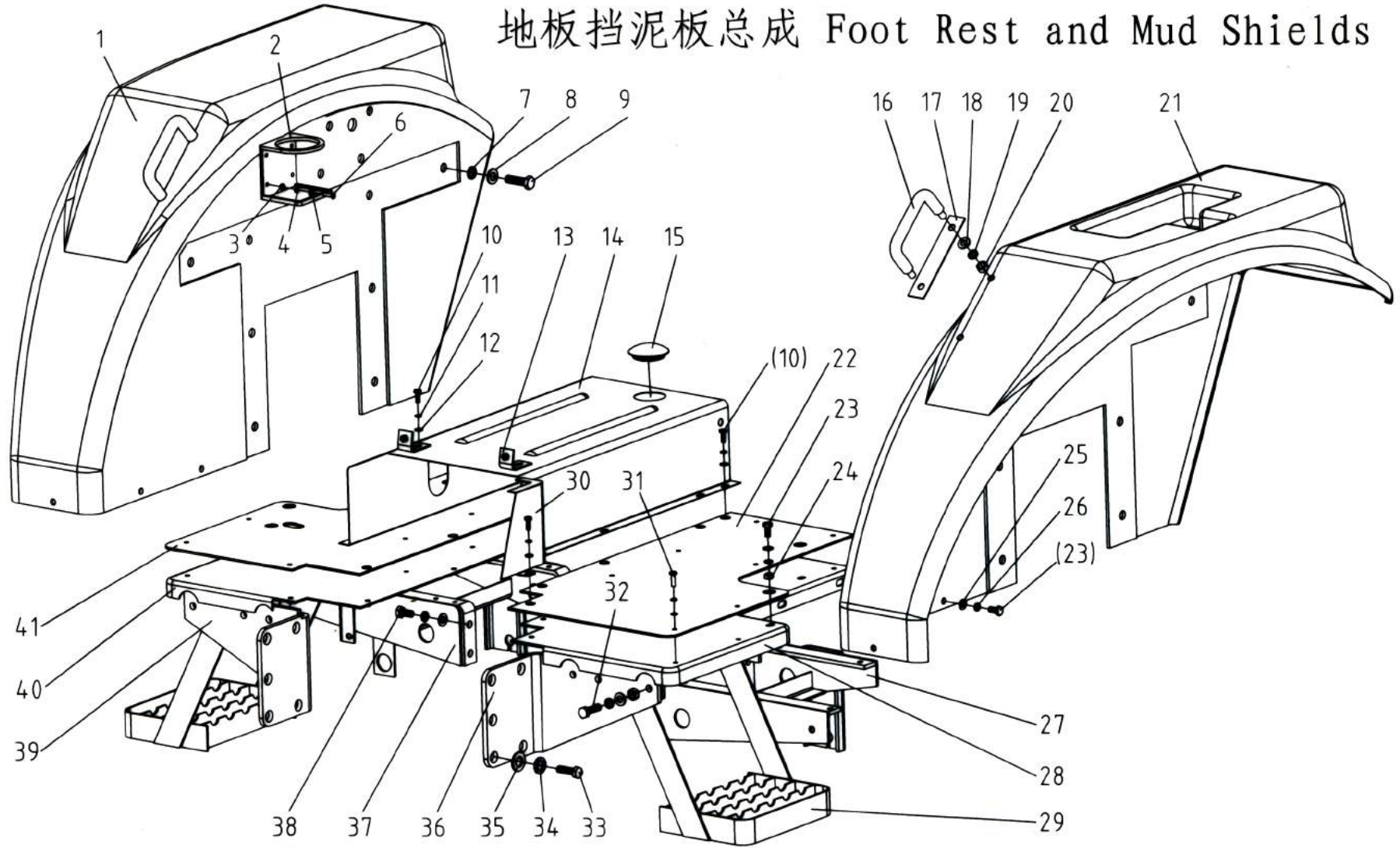

地板挡泥板总成 Foot Rest and Mud Shields

序号 Ser. No.	代号 Part No.& standard code	名称及规格	Name & Specifications	数量 Quantity	备注 Remarks
1	254G2.51.011	左挡泥板合件	Left mud Shield	1	
2	JW-1	茶几	Cup holder	1	
3	GB6170-86	螺母 M5	Hex. nut M5	4	
4	GB93-87	垫圈 5	Spring lock washer 5	4	
5	GB97.1-85	垫圈 5	Plain washer 5	4	
6	GB819-85	螺钉 M5×20	Philips pan head screw M5×20	4	
7	GB97.1-85	垫圈 12	Plain washer 12	16	
8	GB93-87	垫圈 12	Spring lock washer 12	16	
9	GB5783-86	螺栓 M12×40	Hex. head bolt M12×40	16	
10	GB5783-86	螺栓 M6×16	Hex. head bolt M6×16	11	
11	GB93-87	垫圈 6	Spring lock washer 6	26	
12	GB97.1-85	垫圈 6	Plain washer 6	26	
13	254G2.51.020	机罩连接板焊合件	Engine hood connecting board	2	
14	254G2.51.014	变速箱罩板焊合件	Gear-box cover plate	1	
15	254G2.51.141	加油口盖	Fuel tank cap	1	
16	300.47.212-1	拉手组合件	Handle	2	
17	200.47.203	垫板	Lining plate	2	
18	GB97.1-85	垫圈 10	Plain washer 10	13	
19	GB93-87	垫圈 10	Spring lock washer 10	13	
20	GB6170-86	螺母 M10	Hex.nut M10	9	
21	254G2.51.018	右挡泥板合件	Right mud shield	1	
22	254G2.51.103	右橡胶地板	Rubber pad , right foot rest	1	
23	GB5783-86	螺栓 M8×16	Hex. head bolt M8×16	17	
24	GB6170-86	螺母 M8	Hex. nut M8	6	

地板挡泥板总成 Foot Rest And Mud Shields

序号 Ser.No.	代号 Part No.& standard code	名称及规格	Name & Specifications	数量 Quantity	备注 Remarks
25	GB97.1-85	垫圈 8	Plain washer 8	17	
26	GB93-87	垫圈 8	Spring lock washer 8	17	
27	254G2.51.016	右支架总成	Right braket	1	
28	254G2.51.017	右地板焊合件	Right foot rest	1	
29	254G2.51.013	车梯焊合件	Foot ladder	2	
30	254G2.51.019	护罩总成	Cover	1	
31	GB818-85	螺钉 M6×20	Cross recessed pan head screw M6×20	15	
32	GB5783-86	螺栓 M10×35	Hex. head bolt M10×35	5	
33	GB5783-86	螺栓 M16×35	Hex. head bolt M16×35	10	
34	GB93-87	垫圈 16	Spring lock washer 16	10	
35	GB97.1-85	垫圈 16	Plain washer 16	10	
36	254G2.51.107	右前支架	Right-front braket	1	
37	254G2.51.015	左支架总成	Left braket	1	
38	GB5783-86	螺栓 M10×20	Hex. head bolt M10×20	4	
39	254G2.51.106	左前支架	Left-front braket	1	
40	254G2.51.012	左地板焊合件	Left foot rest	1	
41	254G2.51.101	左橡胶地板	Rubber pad , left foot rest	1	

液压分配器总成 (Hydraulic Oil Distrubutor)

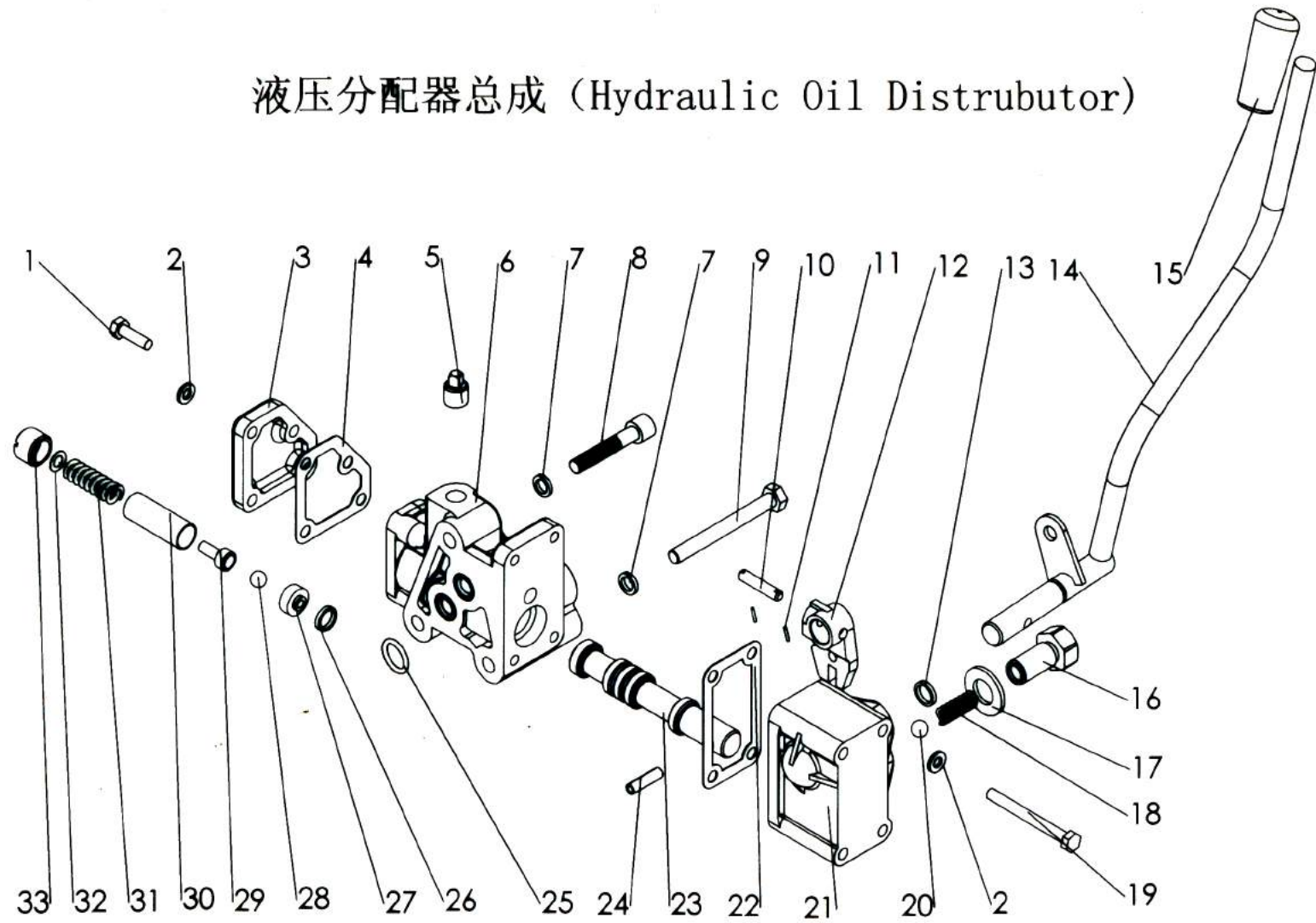

液压分配器总成 Hydraulic Oil Distributor

序号 Ser. No.	代号 Part No. & Standard Cord	名称及规格	Name & specifications	数量 Quantity	备注 Remarks
1	GB5783-86	螺栓 M6×20	Hex. head bolt M6×20	4	
2	GB97.1-85	垫圈 6-140HV	Plain washer 6-140HV	8	
3	200.55.131	端盖	End cover	1	
4	200.55.132	端盖纸垫	Paper gasket	1	
5	GB3289.31-82	外方管堵R1/4	Square head pipe plug R1/4	1	
6	300.55.133-A	分配器壳体	Distributor body	1	
7	GB93-87	垫圈8	Spring lock washer 8	3	
8	GB70-85	螺钉 M8×25	Hex. socked cap screw	2	
9	GB5781-86	螺栓 M8×75	Hex. head bolt M8×75	1	
10	GB880-86	销 6×30	Pin 6×30	1	
11	GB91-86	销 1.6×10	Split pin 1.6×10	2	
12	200.55.128	拔叉	Fork	1	
13	GB3452.1-82	O形圈 15×2.65	O-ring seal 15×2.65	1	
14	254G2.55.015	手柄焊合件	Handle assy	1	
15	200.55.149	塑料把	Handle	1	
16	200.55.130	定位螺钉	Positioning bolt	1	
17	GB3451-83	垫圈14	Copper washer 14	1	
18	200.55.135	定位弹簧	Positioning spring	1	
19	GB5783-86	螺栓 M6×60	Hex. head bolt M6×60	1	
20	GB308-86	钢球 9.5	Steel ball 9.5	1	
21	200.55.123	拔叉盒	Fork box	1	
22	200.55.125	拔叉盒纸垫	Paper gasket	1	
23	200.55.127	操纵阀	Sliding valve	1	
24	GB879-86	销 6×22	Slotted spring pin 6×22	1	
25	GB3452.1-82	O形圈15×2.65	O-ring seal 15×2.65	1	

液压分配器总成 Hydraulic Oil Distributor

序号 Ser.No.	代号 Part No. & Standard Cord	名称及规格	Name & specifications	数量 Quantity	备注 Remarks
26	GB3452.1-82	O形圈10.6×2.65	O-ring seal 10.6×2.65	1	
27	300.55.145	垫块	Pad	1	
28	GB308-84	钢球 9	Steel ball dia.9	1	
29	200.55.137	球座	Ball seat	1	
30	200.55.136	套管	Sleeve	1	
31	200.55.135	安全阀弹簧	Safety valve Spring	1	
32	200.55.134	调节垫片	Adjusting shims	2~5	
33	200.55.133	螺塞	Plug	1	

摆式牵引杆总成 Swing Drawbar

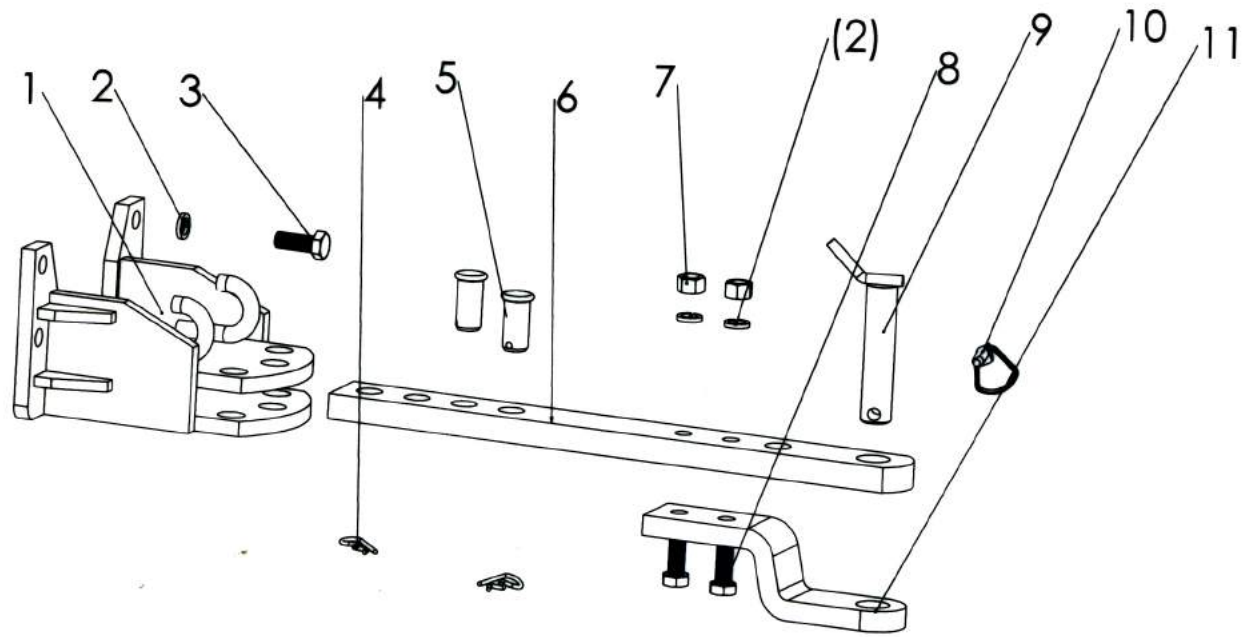

摆式牵引杆总成 Swing Drawbar

序号 Ser. No.	代号 Part No. & Standard Cord	名称及规格	Name & Specifications	数量 Quantity	备注 Remarks
1	280.53A.012-1	摆杆式牵引焊合件	Swing drawbar	1	
2	GB93-87	垫圈 16	Spring lock washer 16	6	
3	GB5783-86	螺栓 M16×40	Hex. head bolt M16×40	4	
4	300.53.102	牵引 R销	R-pin	2	
5	GB882-86	销轴 B16×75	Spindle B16×75	2	
6	300.53A.103	牵引板	Drawbar plate	1	
7	GB6170-86	螺母 M16	Hex. nut M16	2	
8	GB5782-86	螺栓 M16×65	Hex. head bolt M16×65	2	
9	300.53.011	销轴焊合件	Spindle	1	
10	200.56.023	锁销总成	Lock pin	1	
11	300.53.104-1	牵引卡	Drawbar clamping plate	1	

提升器总成 (Hydraulic Power Lift)

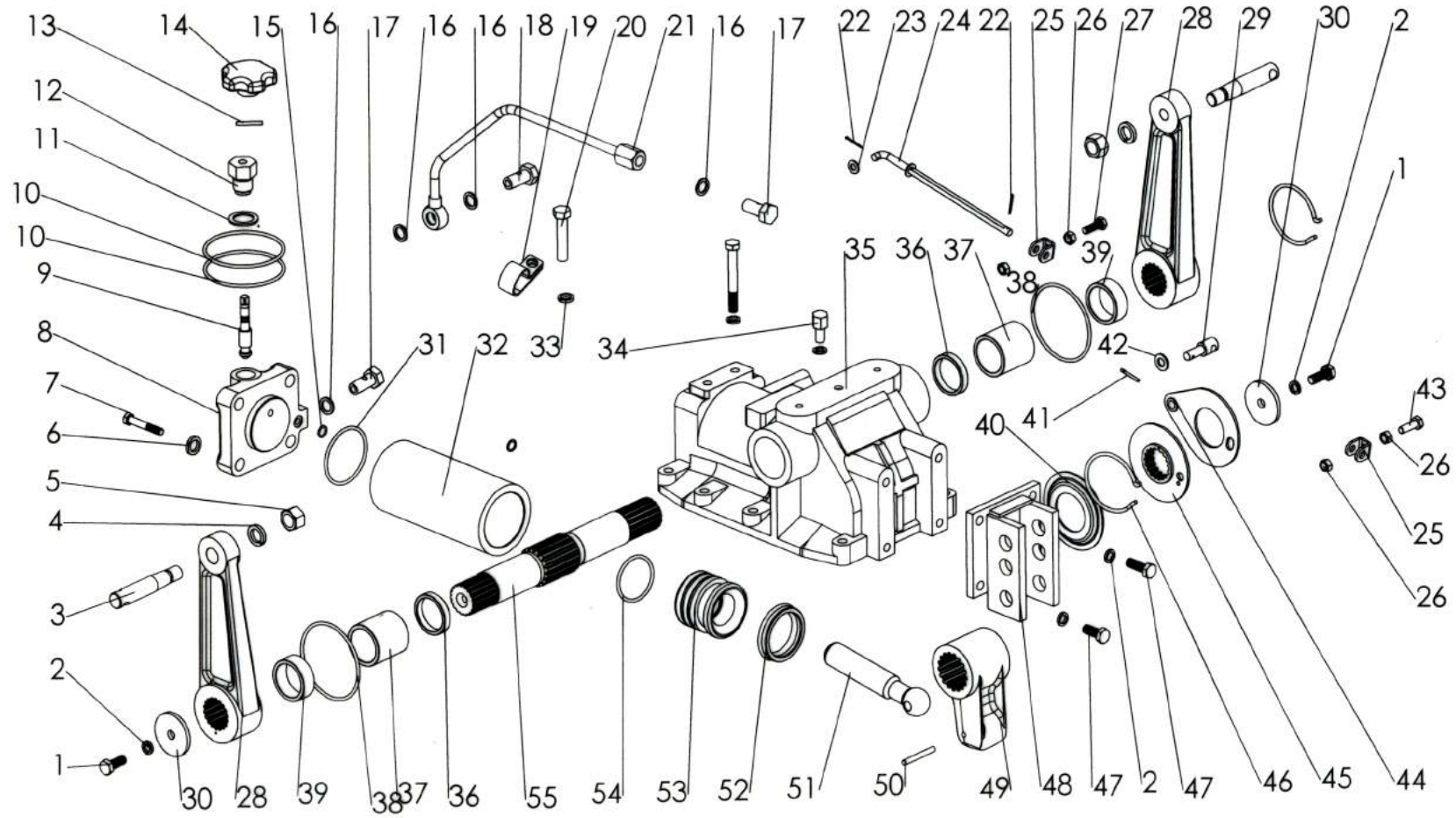

提升器总成 Hydraulic Power Lift

序号 Ser. No.	代号 Part No. & Standard Cord	名称及规格	Name & Specifications	数量 Quantity	备注 Remarks
1	GB5783-86	螺栓 M10×25	Hex. head bolt M10×25	2	
2	GB93-87	垫圈 10	Spring washer 10	6	
3	200.55.105	提升臂销	Lift arm pin	2	
4	GB93-87	垫圈 16	Spring lock washer 16	2	
5	GB6170-86	螺母 M16	Hex. nut M16	2	
6	GB93-87	垫圈 14	Spring lock washer 14	4	
7	GB5782-86	螺栓 M14×45	Hex. head bolt M14×45	4	
8	200.55.114-1	油缸盖	Oil cylinder cover	1	
9	200.55.118-1	液压锁紧阀	Hydraulic lock valve	1	
10	GB3452.1-82	O形密封圈 6.3×1.8	O-ring seal 6.3×1.8	2	
11	JB1002-77	垫圈 22	Washer 22	1	
12	200.55.112-1	阀杆螺母	Valve stem nut	1	
13	GB879-86	销 5×24	Pin 5×24	1	
14	300.55.020	手轮胶合件	Hand wheel assy	1	
15	GB3452.1-82	O形密封圈 10.6×1.8	O-ring seal 10.6×1.8	2	
16	GB3541-83	垫圈 14	Washer 14	4	
17	JB1000-77	螺塞 M14×1.5	Plug M14×1.5	2	
18	200.55.124	铰接螺栓 M14×1.5	Hex. head bolt M14×1.5	1	
19	200.55.165	夹紧板	Clamping plate	1	
20	GB5782-86	螺栓 M12×50	Hex. head bolt M12×50	1	
21	200.55.022	输出油管焊合件	Out-let pipe	1	
22	GB91-86	销 2×16	Split pin 2×16	2	
23	GB97.1-85	垫圈 8-140HV	Plain washer 8-140HV	1	
24	200.55.013	联动杆焊合件	Linkage rod	1	
25	200.55.119-1	挡块	Limit block	2	
26	GB6170-86	螺母 M8	Hex. nut M8	3	

提升器总成 Hydraulic Power Lift

序号 Ser. No.	代号 Part No. & Standard Cord	名称及规格 Name & Specifications	数量 Quantity	备注 Remarks
27	GB5783-86	螺栓 M8×25	2	
28	200.55.106	外提升臂	2	
29	200.55.120	联动销	1	
30	200.55.107	压板	2	
31	GB3452.1-82	O形密封圈 87.5×3.55	1	
32	200.55.115-1	油缸	1	
33	GB93-87	垫圈 12	1	
34	200.55.111-2	通气螺栓	1	
35	200.55.101-2	提升器壳体	1	
36	200.55.102	隔套	2	
37	200.55.103-1	衬套	2	
38	GB3542.1-82	O形密封圈 38.7×5.3	2	
39	200.55.104	挡圈	2	
40	200.55.122	挡盘	1	
41	GB91-86	销 3.2×20	1	
42	GB97.1-85	垫圈 10-140HV	1	
43	GB5783-86	螺栓 M8×25	1	
44	200.55.014	拨盘焊合件	1	
45	200.55.016	传动盘焊合件	1	
46	200.55.121	扭簧	1	
47	GB5783-86	螺栓 M10×30	4	
48	280.55.017	挂接板焊合件	1	
49	200.55.108-1	内提升臂	1	
50	GB879-86	销 6×50	1	
51	200.55.109	活塞顶杆	1	

提升器总成 Hydraulic Power Lift

序号 Ser. No.	代号 Part No. & Standard Cord	名称及规格 Name & Specifications	数量 Quantity	备注 Remarks
52	200.55.117-1	YX形密封圈 D75 YX-seal D75	1	
53	200.55.116-1	活塞 Piston	1	
54	GB3452.1-82	O形密封圈69×3.55 O-ring seal 69×3.55	1	
55	200.55.110	提升轴 Lift shaft	1	

悬挂装置总成 Suspension Mechanism

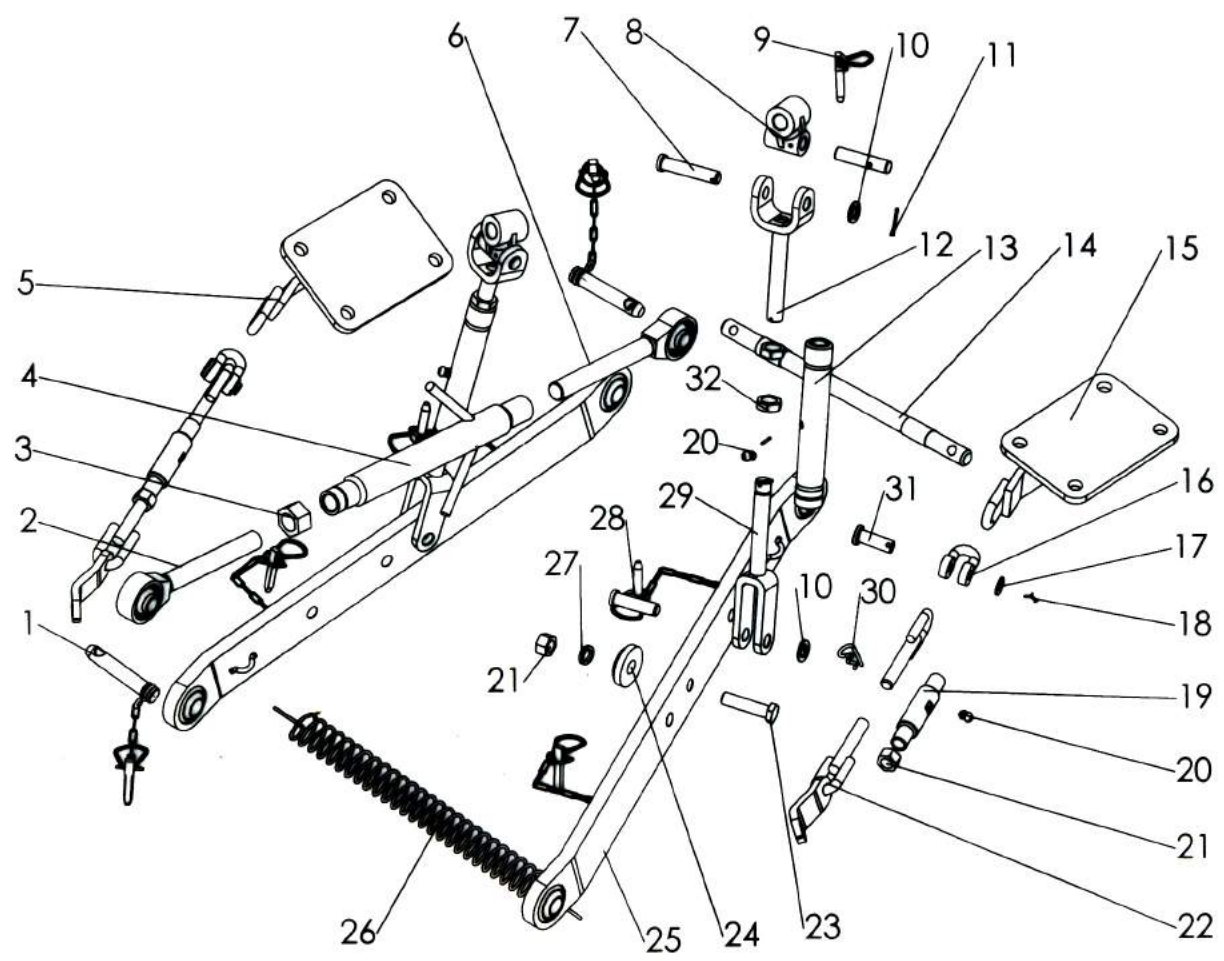

悬挂装置总成 Suspension Mechanism

序号 Ser.No.	代号 Part No. & Standard Cord	名称及规格 Name & Specifications	数量 Quantity	备注 Remarks
1	200.56.016	上拉杆连接销总成 Coupling pin of upper link	2	
2	300.56.020-1	上拉杆后调节杆总成 Upper link rear adjusting rod	1	
3	GB6170-86	六角螺母 M24 Hex . nut M24	1	
4	300.56.019	调节螺管焊合件 Turn buckle of upper link	1	
5	300.56.029-1/029A	左前限位链焊合件 Left-front check chain	1	
6	300.56.018-1	上拉杆前调节杆总成 Upper link front adjusting rod	1	029A used for load
7	GB882 -86	销16×80 Clevis pin with head B16×80	2	
8	300.56.113	提升杆十字接头 Cross joint of lift rod	2	
9	200.56.011	锁销组合件 Kock pin	2	
10	GB97.1-85	平垫圈 16-140HV Plain washer 16-140HV	2	
11	GB91-86	开口销 3.2×26 Split pin 3.2×26	2	
12	300.56.022-1	提升杆上吊耳焊合件 Lift rod upper clevis	2	
13	300.56.034	提升螺管焊合件 Lift rod screw pipe	2	
14	200.56.103	下拉杆连接轴 Lower link shaft	1	
15	300.56.026-1/026A	右前限位链焊合件 Right-front check chain	1	026A used for load
16	300.56.032-1	前限位链焊合件 Front check chain	2	
17	GB97.1-85	平垫圈 12-140HV Plain washer 12-140HV	2	
18	GB91-86	开口销 Split pin 4×20	2	
19	300.56.155-1	调节套 Adjusting sleeve	2	
20	GB1152-89	油杯 M10×1 Grease nipple M10x1	4	
21	GB6170 -86	六角螺母 M16 Hex.nut M16	4	
22	300.56.027-2	后限位链焊合件 Rear check chain	2	
23	GB5782-86	六角头螺栓 M16×65 Hex. head bolt M16×65	2	
24	300.56.157	圆板 Round plate	2	
25	300.56.030	下拉杆焊合件 Lower link weldment	2	
26	300.56.102	弹簧 Spring	1	

悬挂装置总成 Suspension Mechanism

续表:

序号 Ser.No.	代号 Part No. & Standard Cord	名称及规格	Name & Specifications	数量 Quantity	备注 Remarks
27	GB93-87	垫圈 16	Spring lock washer 16	2	
28	GB882-86	销轴 16×55	Clevis pin with head B16×45	2	
29	300.56.024-1	提升杆下吊耳焊合件	Lower clevis of lift rod	2	
30	200.56.101-1	R销	R-pin	2	
31	GB882-86	销轴 B12×45	Clevis pin with head B12×45	2	
32	GB6173-86	螺母 M20×2	Hex.nut M20x2	2	

油泵、滤油器、油管总成

Oil Pump, Filter, Pipe and Fittings

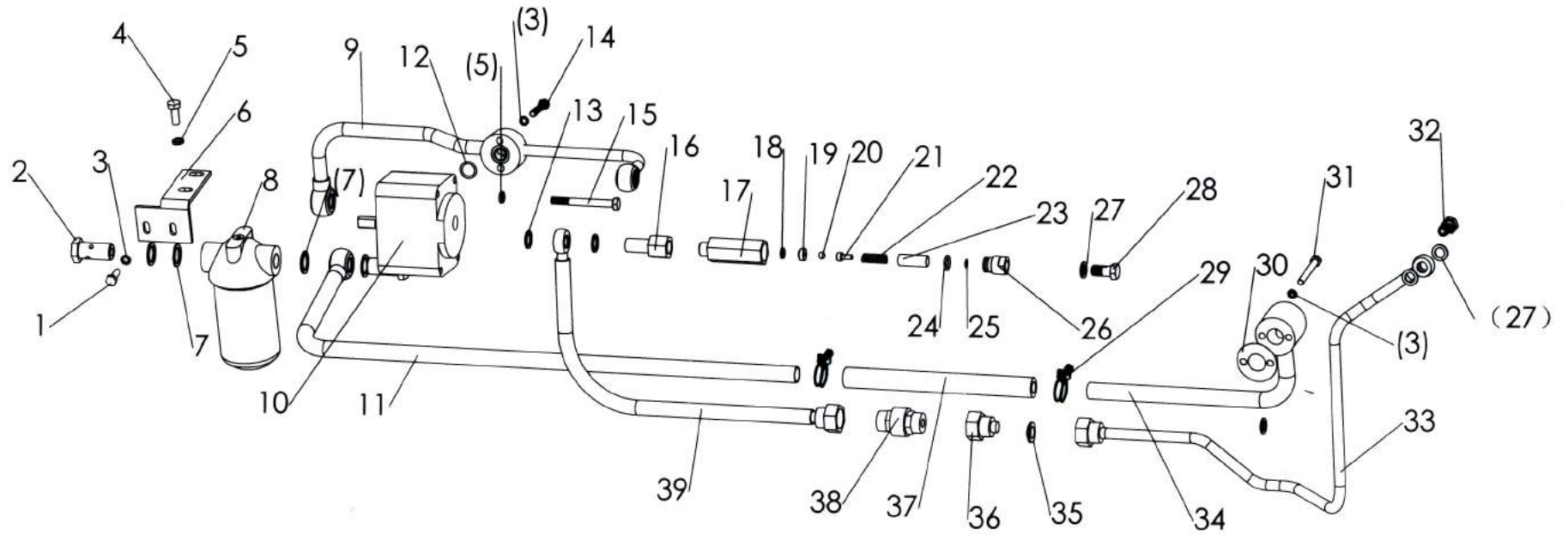

油泵 滤油器及油管总成 Oil Pump, Filter, Pipe and Fittings

序号 Ser. No.	代号 Part No. & Standard Cord	名称及规格	Name & Specifications	数量 Quantity	备注 Remarks
1	GB5783-86	螺栓 M8×25	Hex. head bolt M8×25	2	
2	GB3541-83	铰接螺栓M22×1.5	Hollow bolt M22×1.5	2	
3	GB93-87	垫圈 8	Spring lock washer 8	6	
4	GB5783-86	螺栓 M10×20	Hex. head bolt M10×20	2	
5	GB93-87	垫圈 10	Spring lock washer 10	6	
6	254G2.58.102	滤清器支架	Filter bracket	1	
7	GB3541-83	垫圈 22	Copper washer 22	4	
8	YX0811T-0000	液压油滤清器总成	Hydraulic pressur filter	1	
9	254G2.58.011-1	油泵吸油管焊合件	Inlet pipe assy of gear pump	1	
10	CBN-E314L	齿轮泵	Gear pump (Left-handed)	1	
11	254G2.58.019-1	滤清器进油管焊合件 (二)	Filter inlet pipe assy (2)	1	
12	GB3452.1-92	O型圈 18×2.65	O-ring seal 18×2.65	1	
13	GB3541-83	垫圈 18	Copper washer 18	2	
14	GB5783-86	螺栓 M8×45	Hex. head bolt M8×45	2	
15	GB5782-86	螺栓 M10×115	Hex. head bolt M10×115	2	
16	254G2.58.101	安全阀接头	Safty valve connector	1	
17	254G2.58.109	阀体	Safty valve body	1	
18	GB3452.1-92	O型圈 10.6×2.65	O-ring seal 10.6×2.65	1	
19	200.55.138	垫块	Pad	1	
20	GB308-84	钢球 9	Steel ball dia.9	1	
21	200.55.137	球座	Ball seat	1	
22	200.55.135	安全阀弹簧	Safty valve Spring	1	
23	200.55.136	套管	Sleeve	1	
24	GB3452.1-92	O型圈 16×2.65	O-ring seal 10.6×2.65	1	

油泵 滤油器及油管总成 Oil Pump, Filter, Pipe and Fittings

续表

序号 Ser. No.	代号 Part No. & Standard Cord	名称及规格	Name & Specifications	数量 Quantity	备注 Remarks
25	200.55.134	调整垫片	Adjusting shims	2~5	
26	254G2.58.110	安全阀螺塞	Safety valve plug	1	
27	GB3541-83	垫圈 14	Copper washer 14	4	
28	GB3451-83	铰接螺栓 M14×1.5	Hollow bolt M14×1.5	1	
29	200.58A.012	管接头夹组合件	Hose clip	2	
30	304.58A.101	纸垫	Paper gasket	1	
31	GB5782-86	螺栓 M8×65	Hex. head bolt M8×65	2	
32	200.55.124	空心螺栓M14×1.5	Hollow bolt M14×1.5	1	
33	254G2.58.020	分配器进油管焊合件	Distributor inlet pipe assy	1	
34	254G2.58.017	滤清器进油管焊合件 (一)	Filter inlet pipe assy (one)	1	
35	300.58.121	尼龙垫圈	Nylon washer	1	
36	300.58.120-1	固定接头	Fixed joint	1	
37	HG4-761-74	输油胶管 16×27×270	Hose 16×27×270	1	
38	10Q/JBMH4-1991	快换接头	Quick connector	1	
39	300.58.017-1	连接软管总成	Hose assy	1	

前配重总成 Frant Balance weight

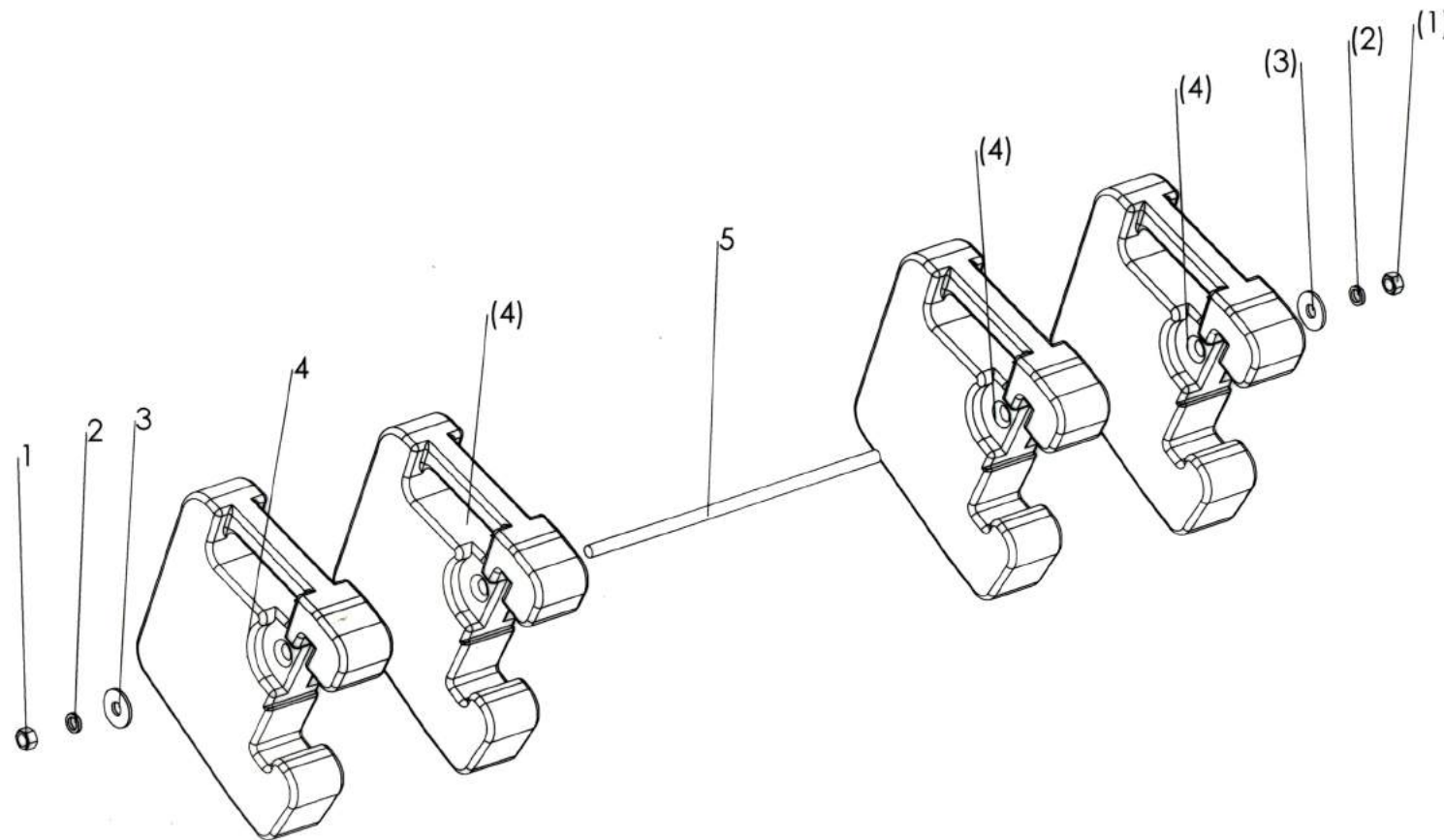

前配重总成 Front Balance Weight

序号 Ser. No.	代号 Part No. & Standard Cord	名称及规格	Name & Specifications	数量 Quantity	备注 Remarks
1	GB6170-86	螺母M12	Hex. nut M12	2	
2	GB93-87	垫圈12	Spring lock washer 12	2	
3	GB97.1-85	垫圈12	plain washer 12	2	
4	250.73.101-1	配重	Balance weight block	4	
5	250.73.104	夹紧螺栓	Double end stud, clamping type	1	

前轮总成（工业胎） Front Wheel (Industrial tyre)

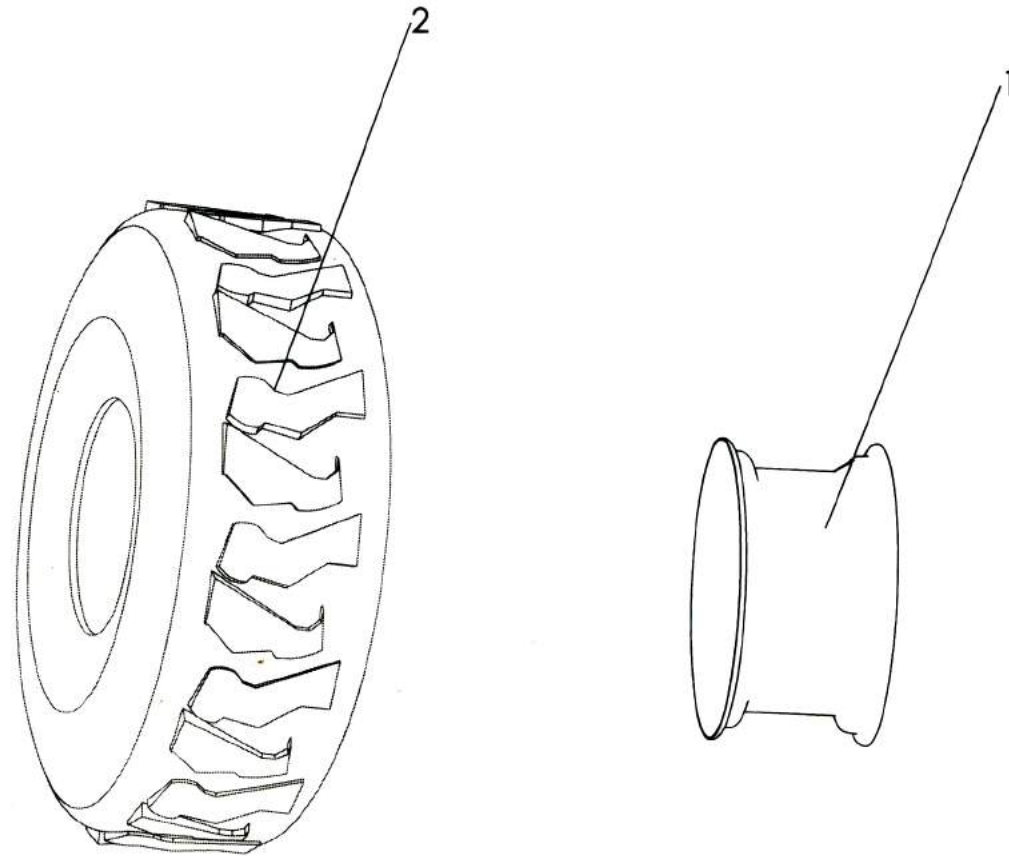

前轮总成 (工业胎) Front Wheel (Industrial Tyre)

序号 Ser. No	代号 Part No.&Standard Cord	名称及规格 Name & specifications	数量 Quantity	备注 Remarks
1	254G2.32.011	轮辋总成 (12×7.0JA. A)	1×2	
2		工业胎前轮 (23×8.5-12)	1×2	

前驱动轮总成 Front Drive Wheel

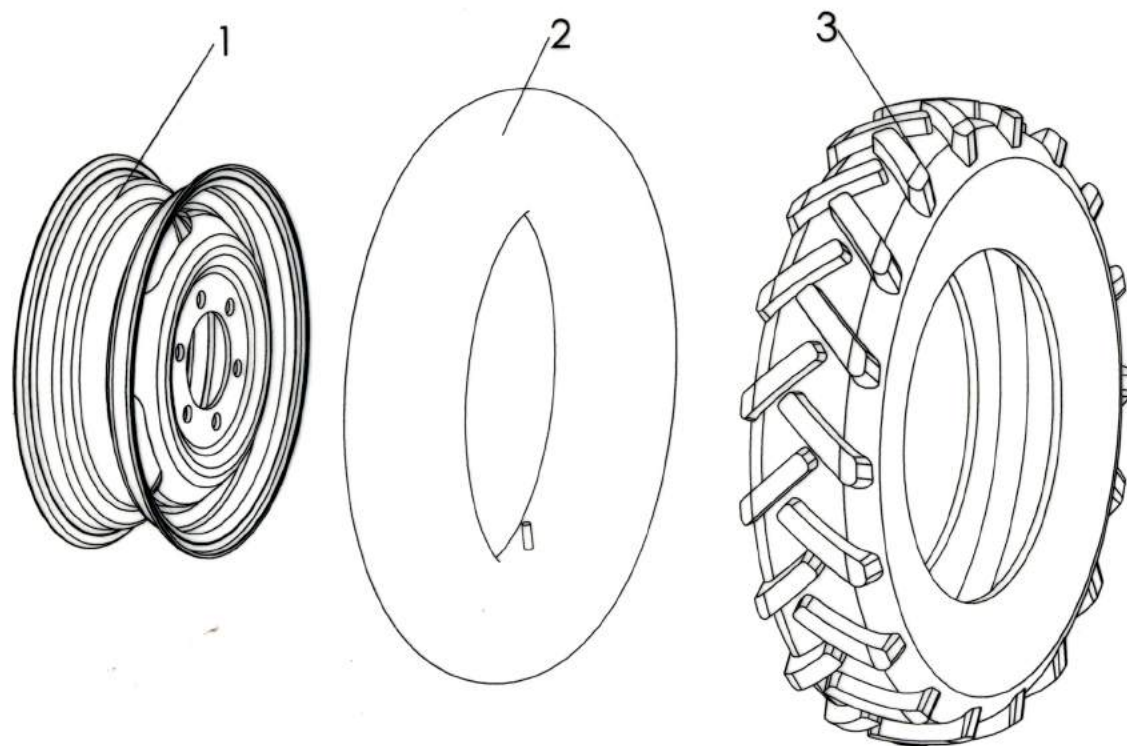

前驱动轮总成 Front Drive Wheel

序号	Ser. No.	代号 Part No. & Standard Cord	名称及规格	Name & Specifications	数量 Quantity	备注 Remarks
1		284.32.011	轮辋总成 (16×4.50E)	Rim , Front drive wheel	1×2	配6.0-16轮胎 (For Tire 6.0-16)
2		GB2979-91	驱动轮内胎 6.0-16	Tube 6.0-16	1×2	
3		GB2979-91	驱动轮外胎 6.0-16	Tire 6.0-16	1×2	

驱动轮总成 Drive Wheel

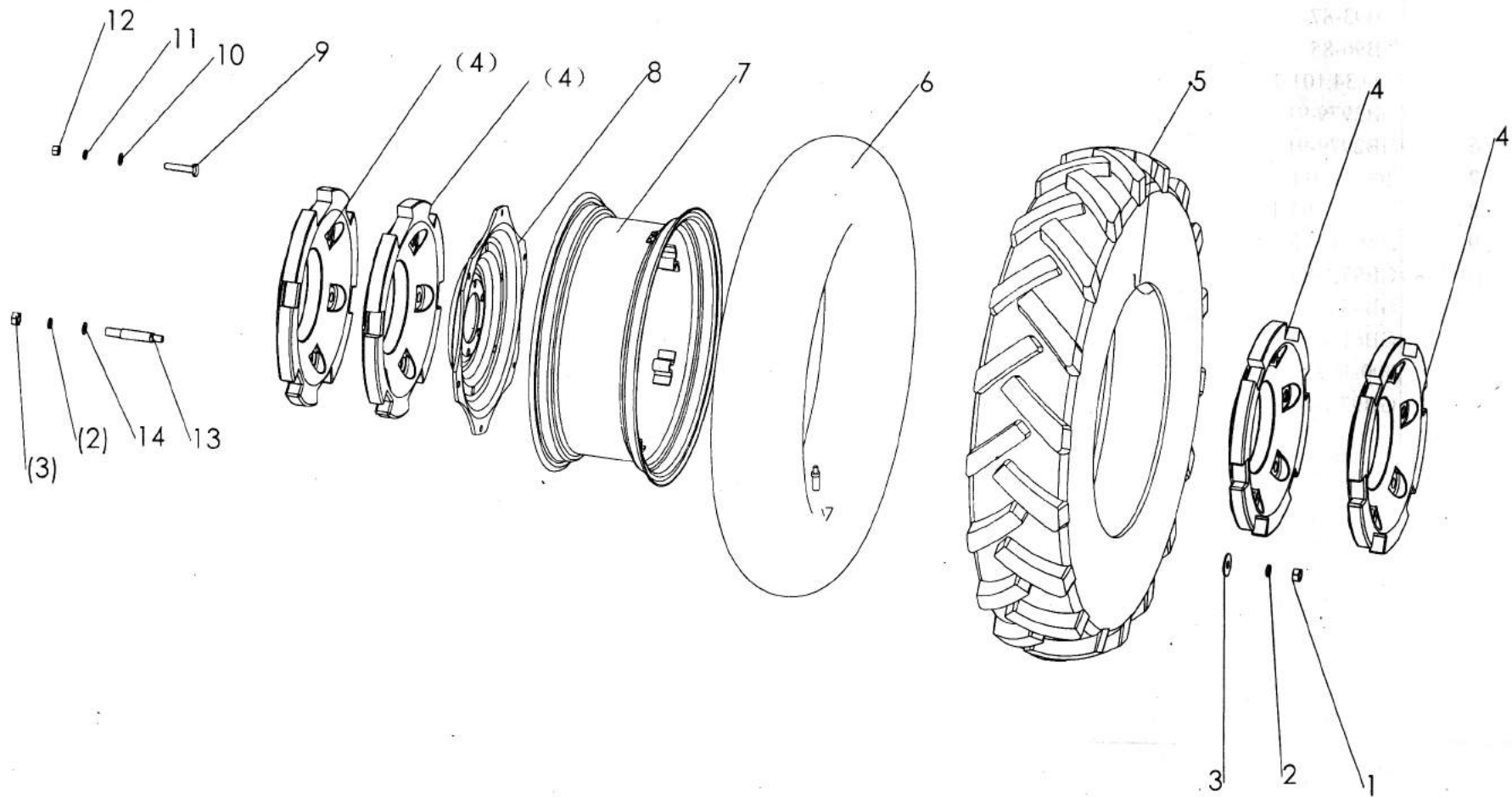

驱动轮总成 Drive Wheel

序号 Ser. No.	代号 Part No. & Standard Cord	名称及规格	Name & Specifications	数量 Quantity	备注 Remarks
1	GB6170-86	螺母 M16	Hex. nut M16	6×2	用户选购 (Optional while placing order)
2	GB93-87	垫圈 16	Spring lock washer 16	6×2	用户选购 (Optional while placing order)
3	GB96-85	垫圈 16	Large plain washer 16	6×2	用户选购 (Optional while placing order)
4	300.34.101-2	后配重	Rear wheel ballast	4×2	用户选购 (Optional while placing order)
5	GB2979-91	驱动轮外胎 9.5-24	Tire 9.5-24	1×2	
6	GB2979-91	驱动轮内胎 9.5-24	Tube 9.5-24	1×2	
7	280.34.011	驱动轮轮辋 W8×24	Wheel rim W8×24	1×2	用户选购 (Optional while placing order)
8	300.34.103-1	驱动轮幅板	Wheel disc	1×2	
9	200.34.115	轮辋螺栓	Rim bolt	6×2	
10	GB97.1-85	垫圈 14	Plain washer 14	6×2	
11	GB93-87	垫圈 14	Spring lock washer 14	6×2	
12	GB6176-86	螺母 M14×1.5	Fine thread hex. nut M14×1.5	6×2	
13	300.34.102-1	配重螺栓	Bolt for ballast	6×2	用户选购 (Optional while placing order)
14	GB97.1-85	垫圈 16	Plain washer 16	6×2	用户选购 (Optional while placing order)

后轮总成（工业胎） Rear Wheel (Industrial tyre)

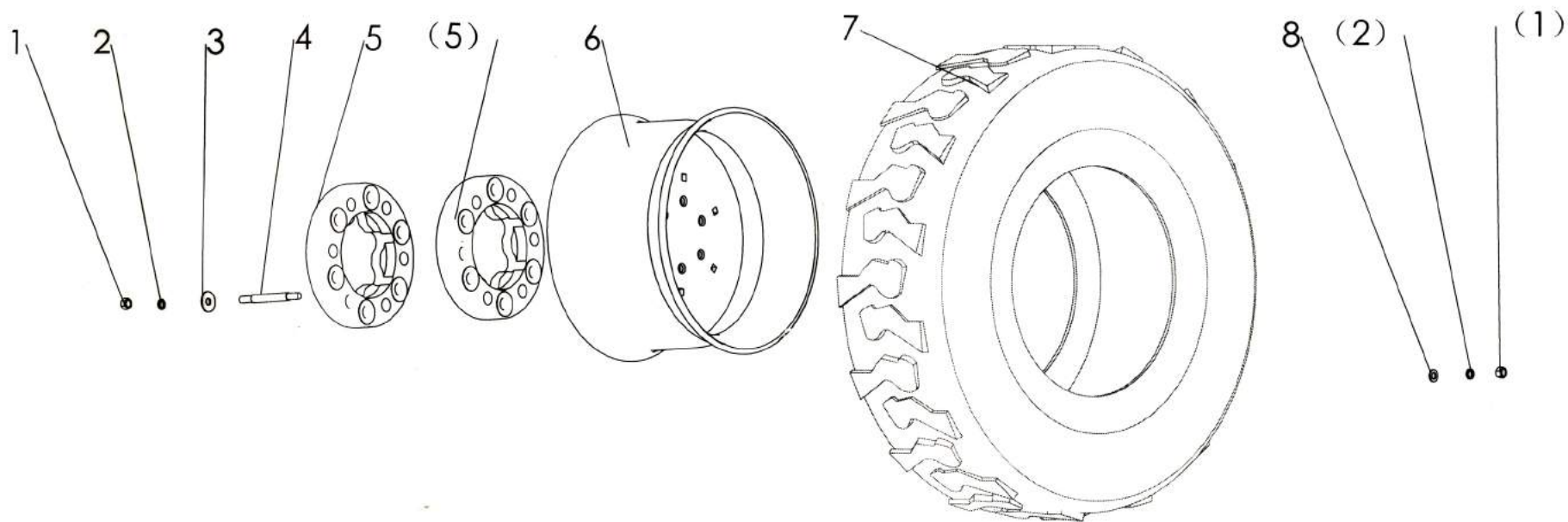

后轮总成 (工业胎) Rear Wheel (Industrial Tyre)

序号 Ser. No	代号 Part No & Standard Cord	名称及规格	Name & specifications	数量 Quantity	备注 Rem
1	GB6170-86	螺母16	Hex.nut M16	6×2	
2	GB93-87	垫圈16	Spring lock washer 16	6×2	
3	GB96-85	垫圈16	Large plain washer 16	3×2	
4	254G2.34.102	配重螺栓	Bolt for ballast	3×2	
5	254G2.34.101	后配重	Rear wheel ballast	2×2	
6	254G2.34.011	轮辋总成 (17.5x10.5)	Wheel rim	1×2	
7		工业胎后轮(14x17.5NHS)	Industrial tyre for rear wheel	1×2	
8	GB97.1-85	垫圈16	plain washer 16	3×2	